

## Number of FDIC-Insured Banking Organizations

1995 - 2011

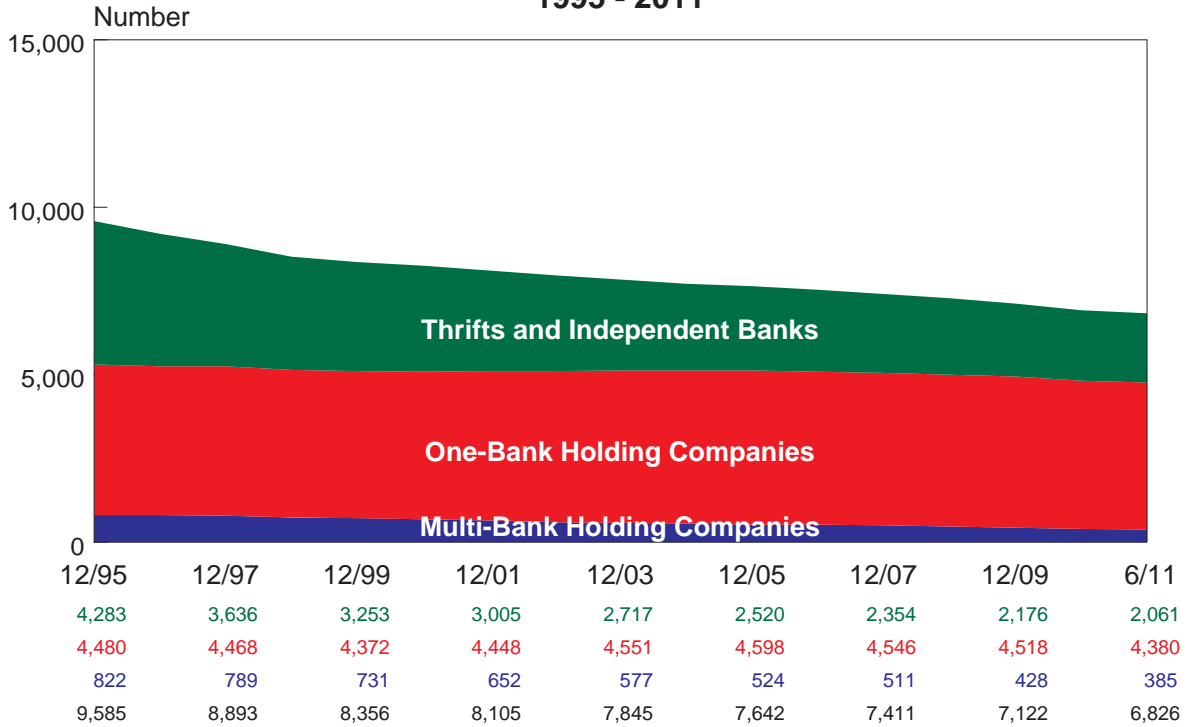

## Assets of FDIC-Insured Banking Organizations

1995 - 2011

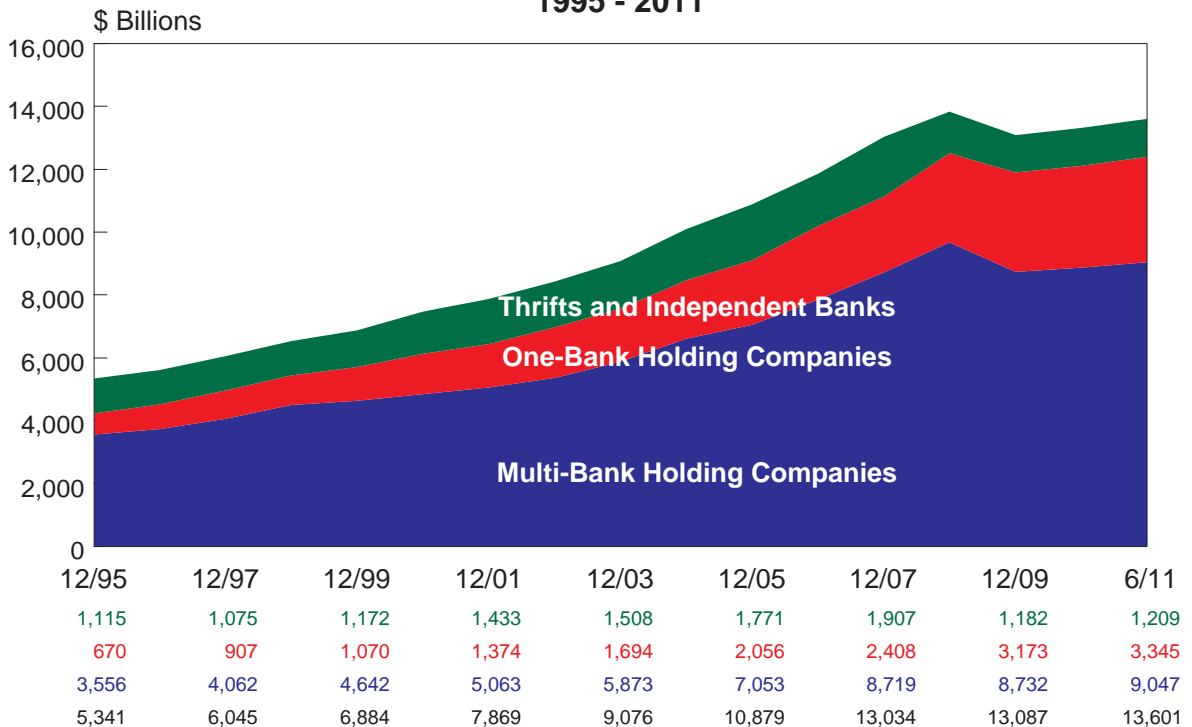

\* Includes thrifts owned by unitary thrift holding companies or multi-thrift holding companies.

## Number of FDIC-Insured Institutions

1995 - 2011

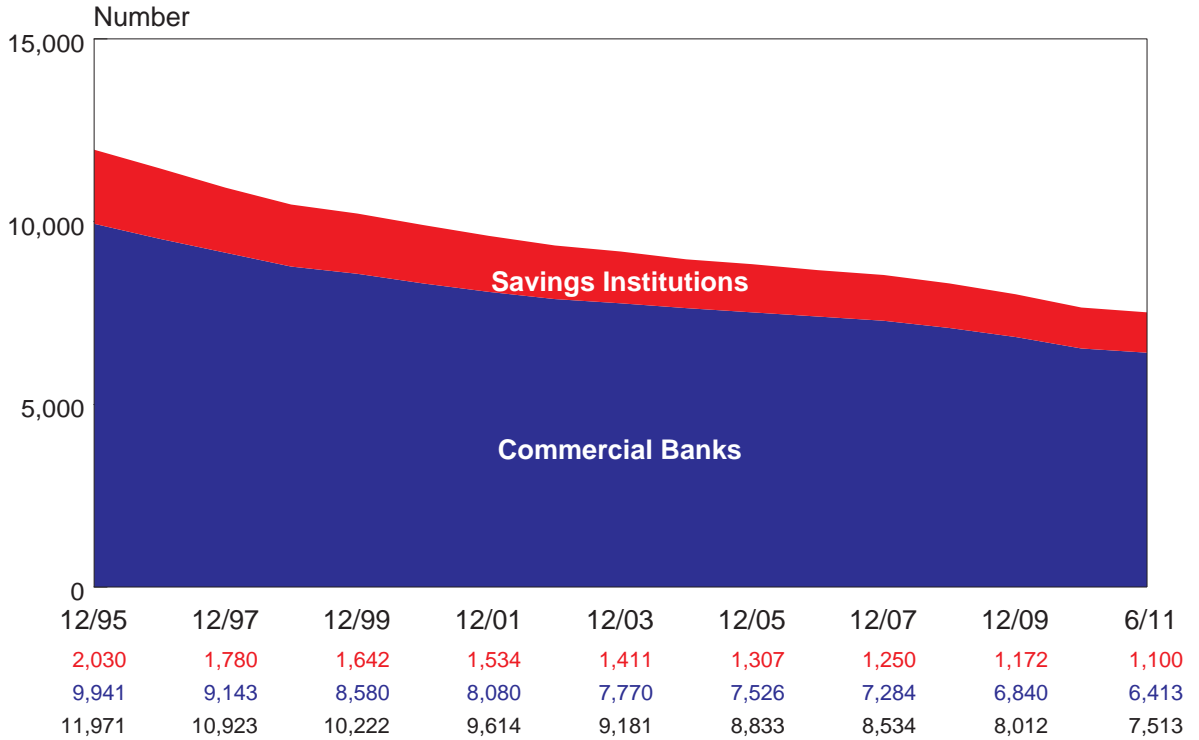

## Assets of FDIC-Insured Institutions

1995 - 2011

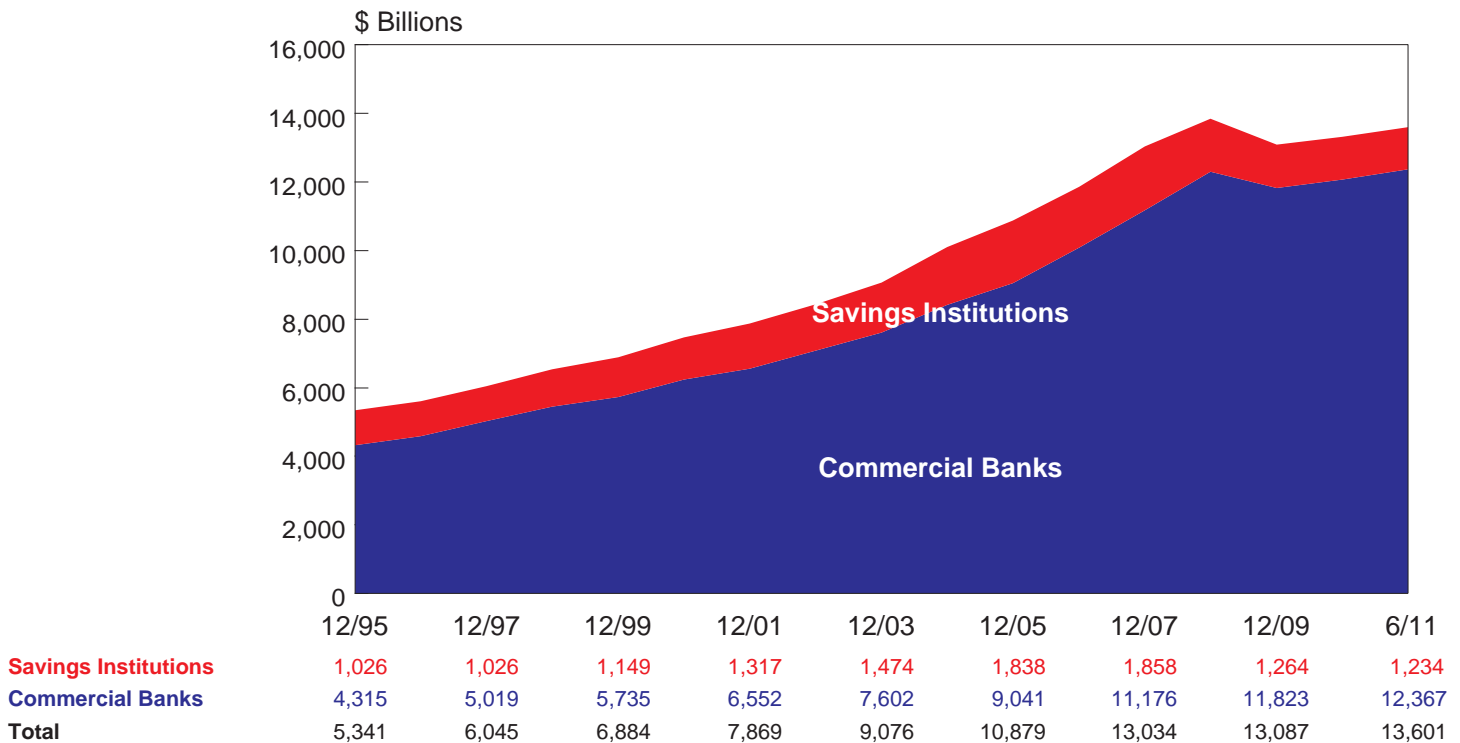

## Changes in the Number of FDIC-Insured Institutions

Quarterly, 2008 - 2011

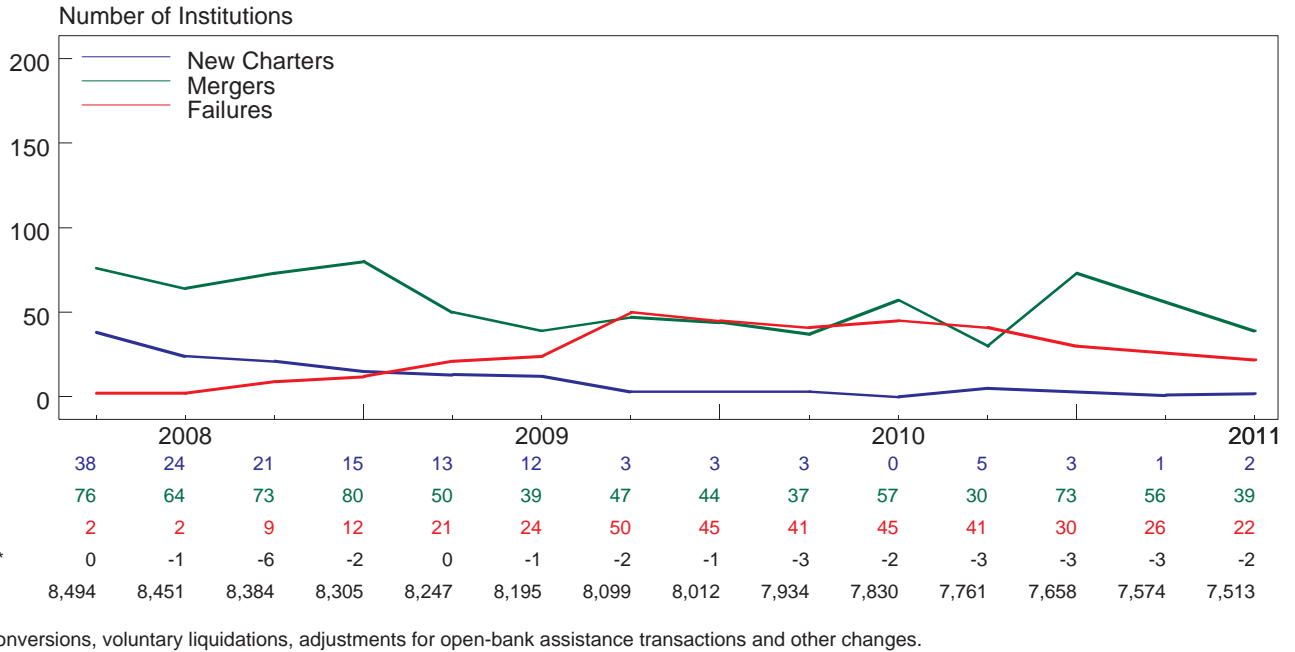

## Quarterly Change in the Number of FDIC-Insured Institutions

1996-2011

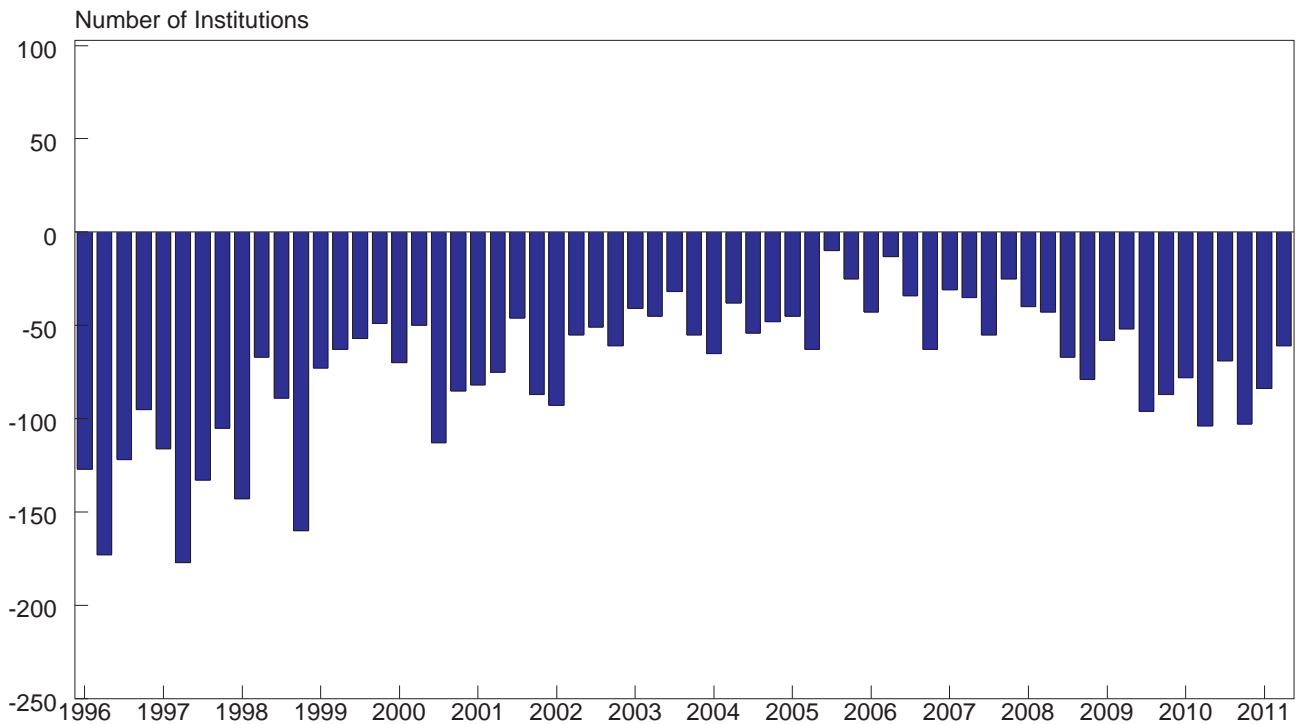

# Institution Mergers: Interstate vs. Intrastate

Quarterly, 2007 - 2011

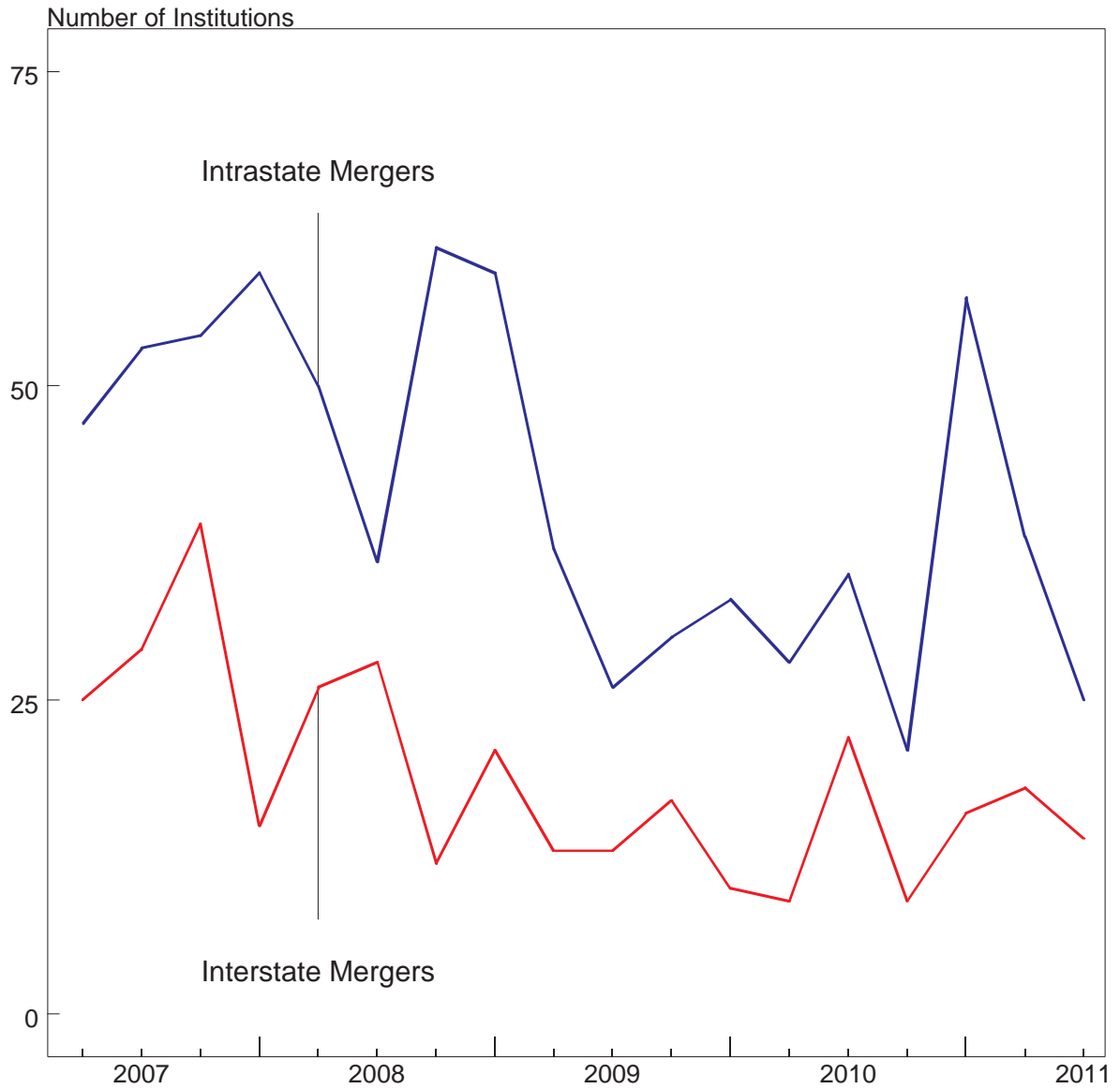

<b>Intrastate Mergers</b>	<b>47</b>	<b>53</b>	<b>54</b>	<b>59</b>	<b>50</b>	<b>36</b>	<b>61</b>	<b>59</b>	<b>37</b>	<b>26</b>	<b>30</b>	<b>33</b>	<b>28</b>	<b>35</b>	<b>21</b>	<b>57</b>	<b>38</b>	<b>25</b>
<b>Interstate Mergers</b>	<b>25</b>	<b>29</b>	<b>39</b>	<b>15</b>	<b>26</b>	<b>28</b>	<b>12</b>	<b>21</b>	<b>13</b>	<b>13</b>	<b>17</b>	<b>10</b>	<b>9</b>	<b>22</b>	<b>9</b>	<b>16</b>	<b>18</b>	<b>14</b>

## Number of FDIC-Insured "Problem" Institutions

2003-2011

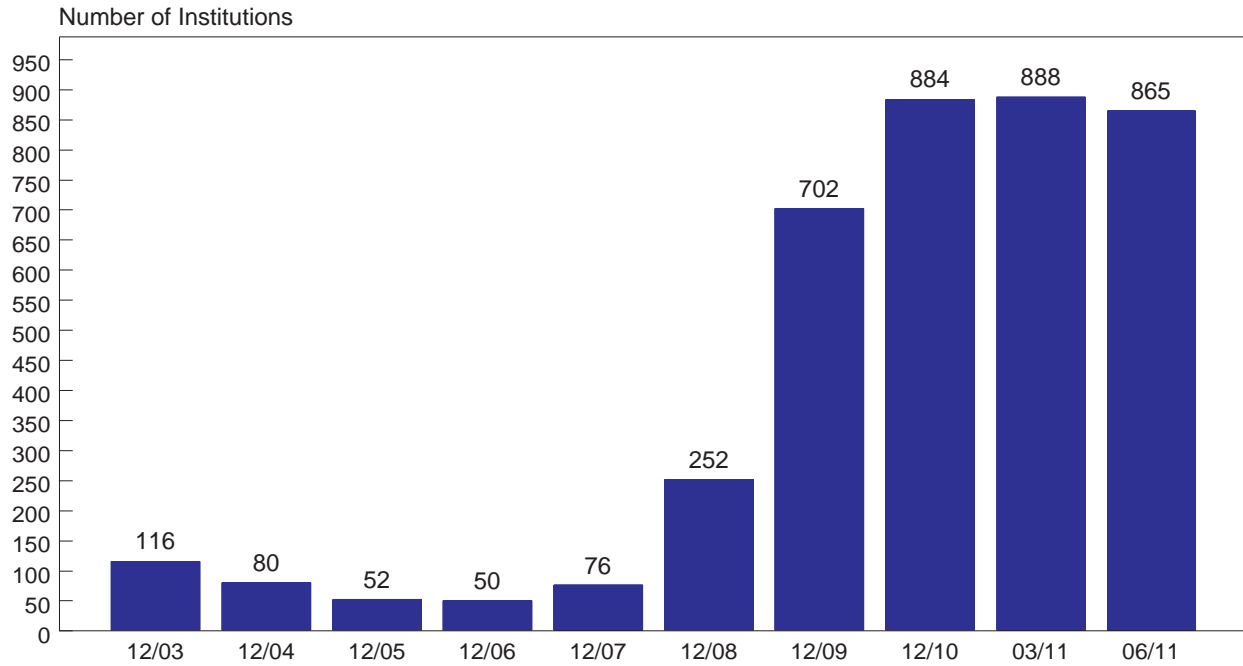

## Assets of FDIC-Insured "Problem" Institutions

2003-2011

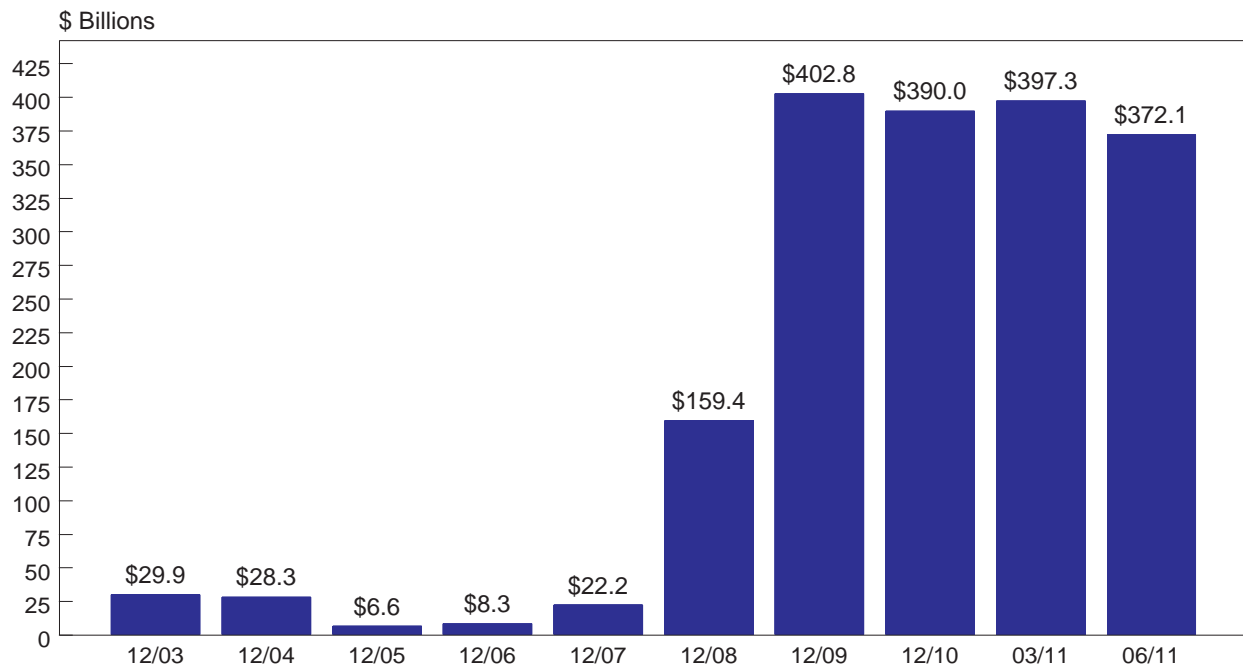

## Quarterly Net Income

2007-2011

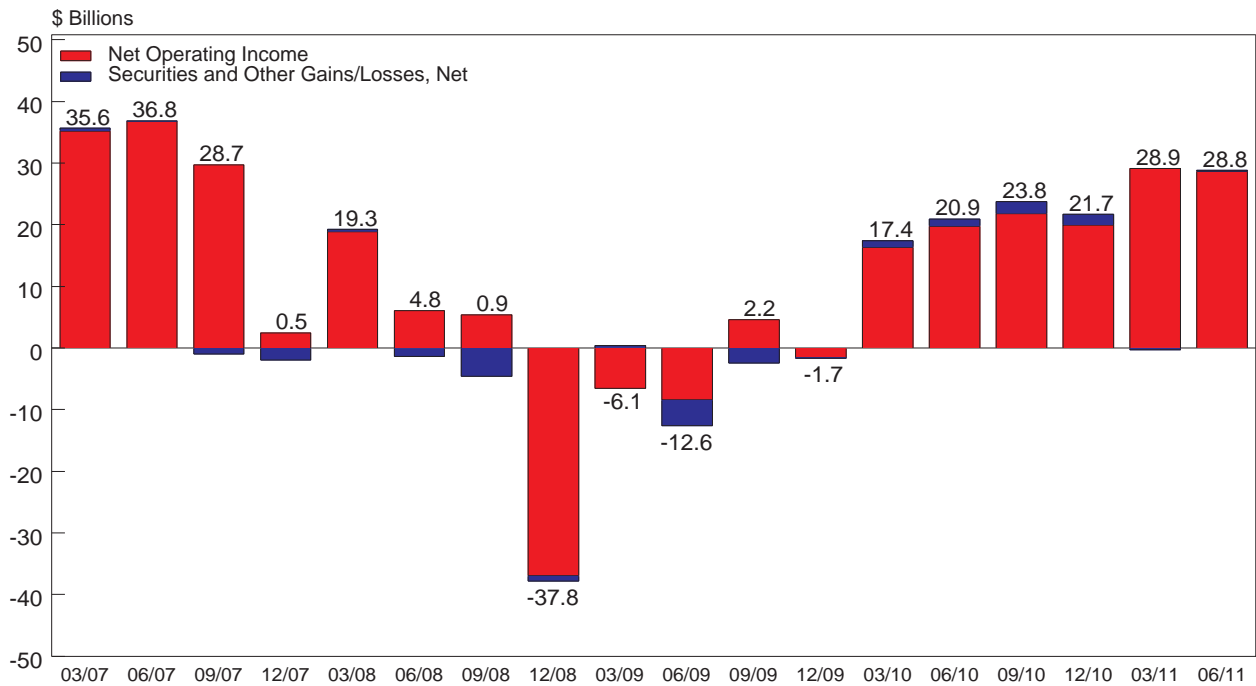

## Quarterly Net Interest Margins, Annualized

2007 - 2011

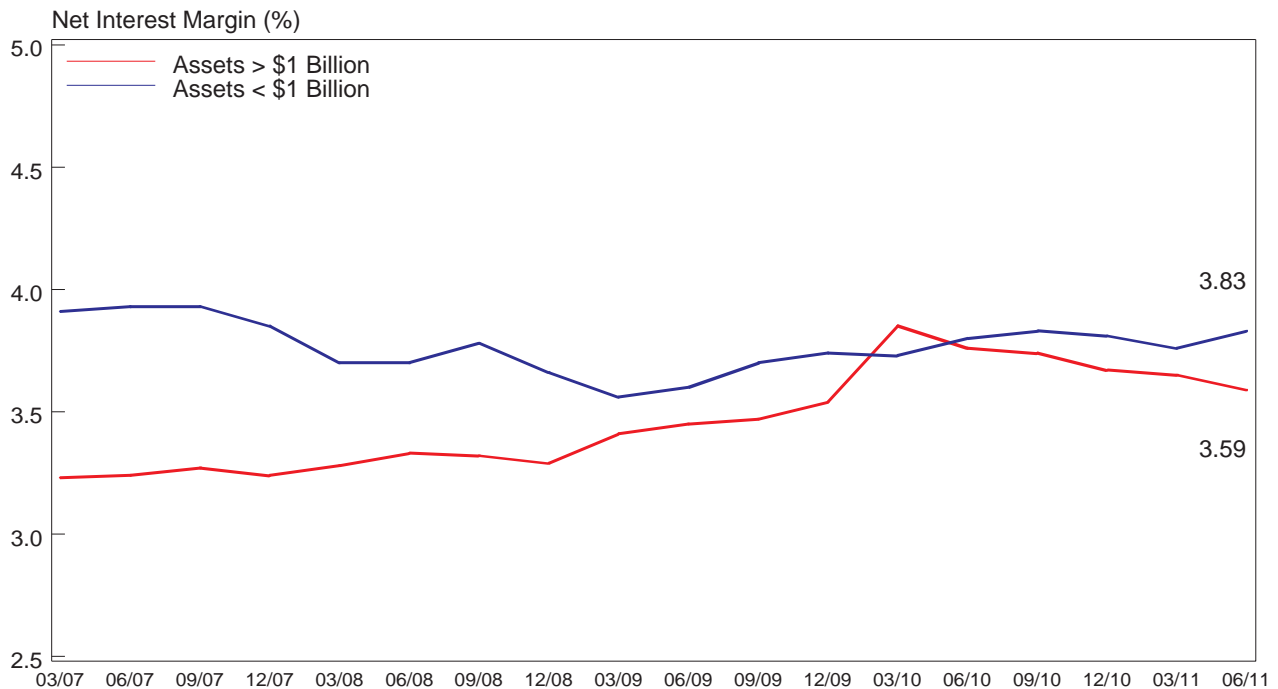

# Major Factors Affecting Earnings

2nd Quarter 2011 vs. 2nd Quarter 2010

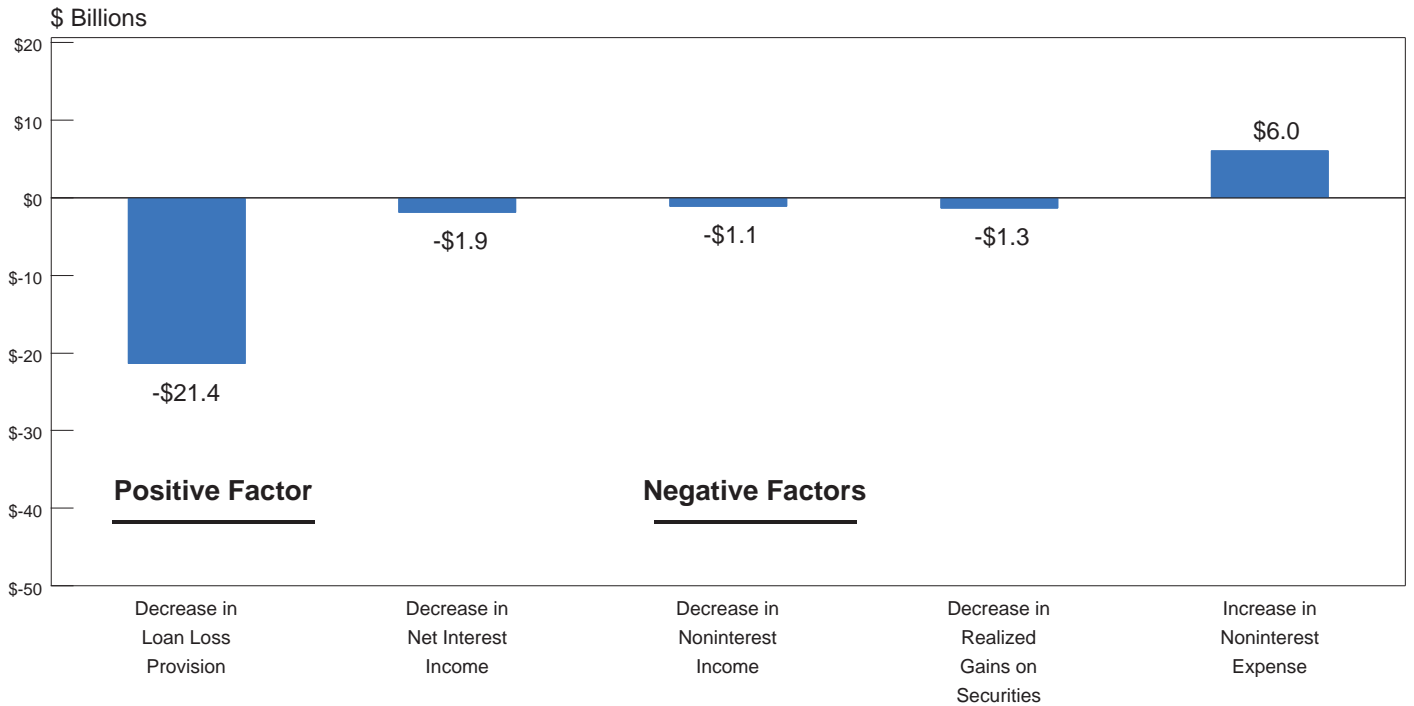

## Percentage of Insured Institutions With Earnings Gains

Compared to Year-Earlier Quarter, 2009-2011

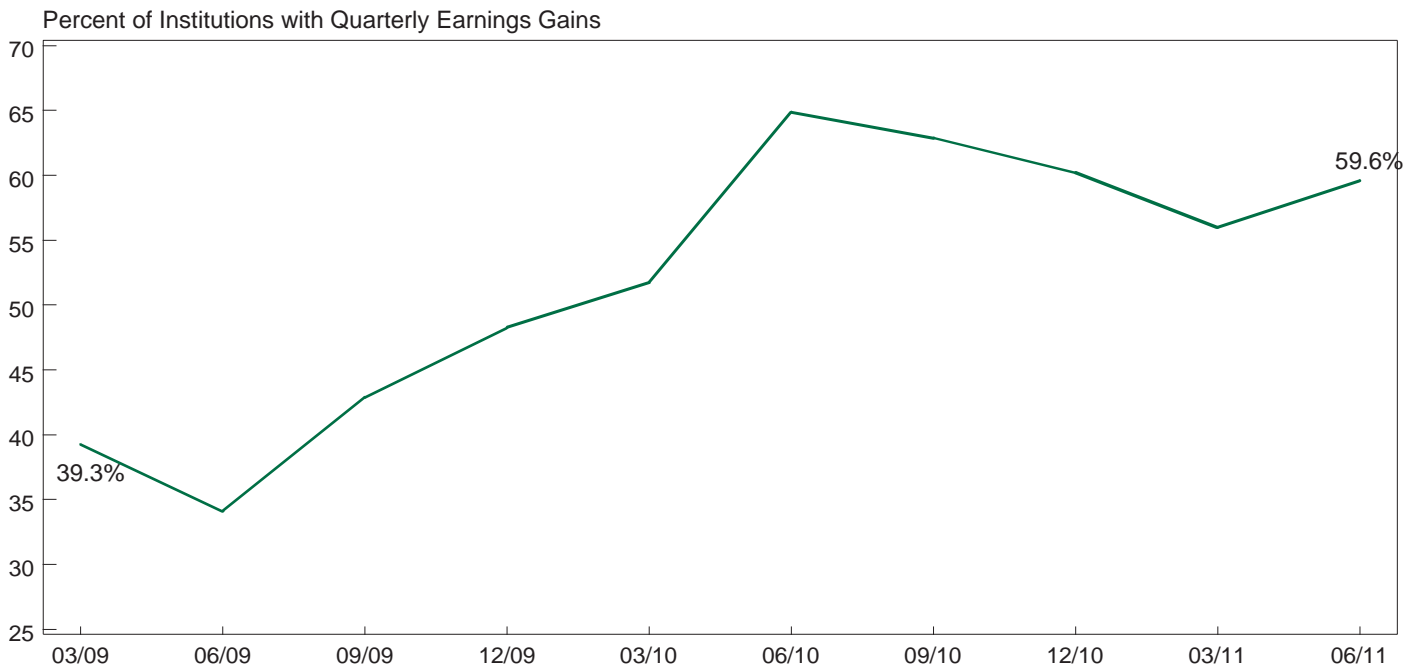

## Quarterly Return on Assets (ROA), Annualized

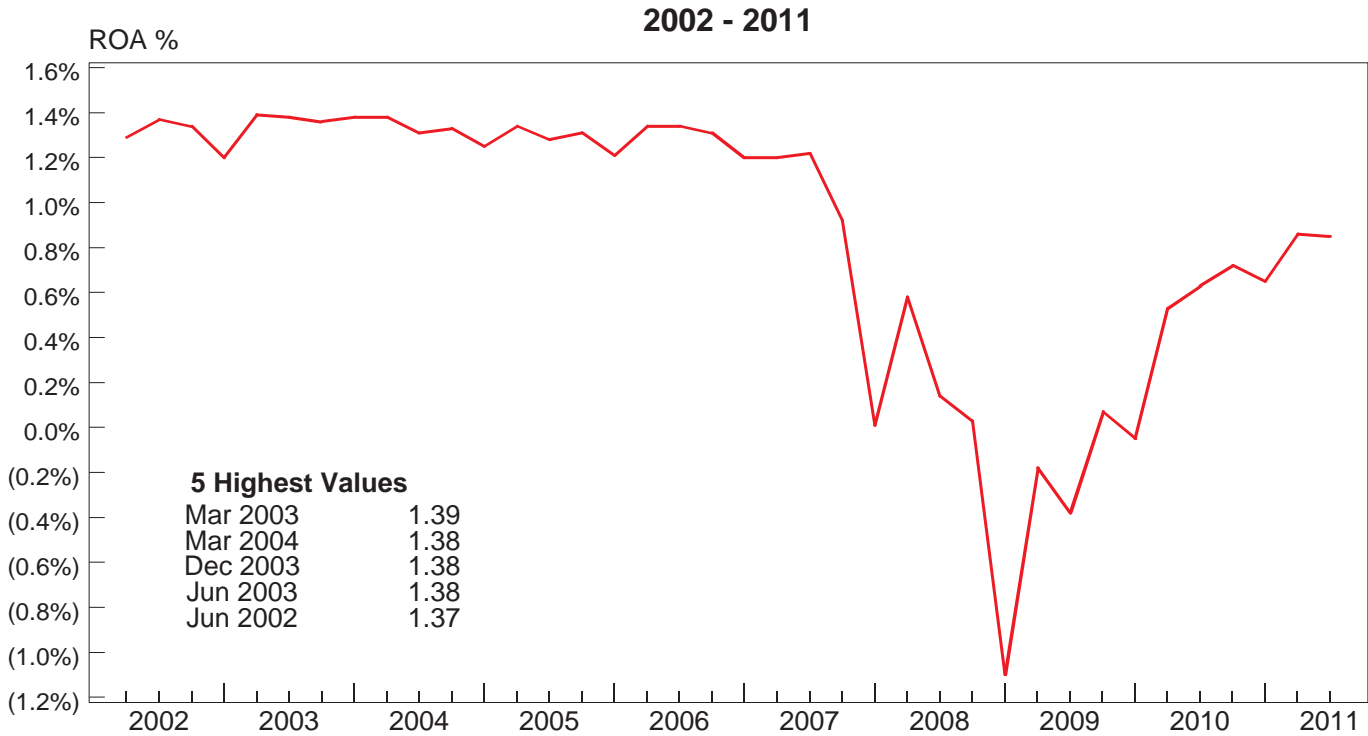

## Quarterly Return on Equity (ROE), Annualized

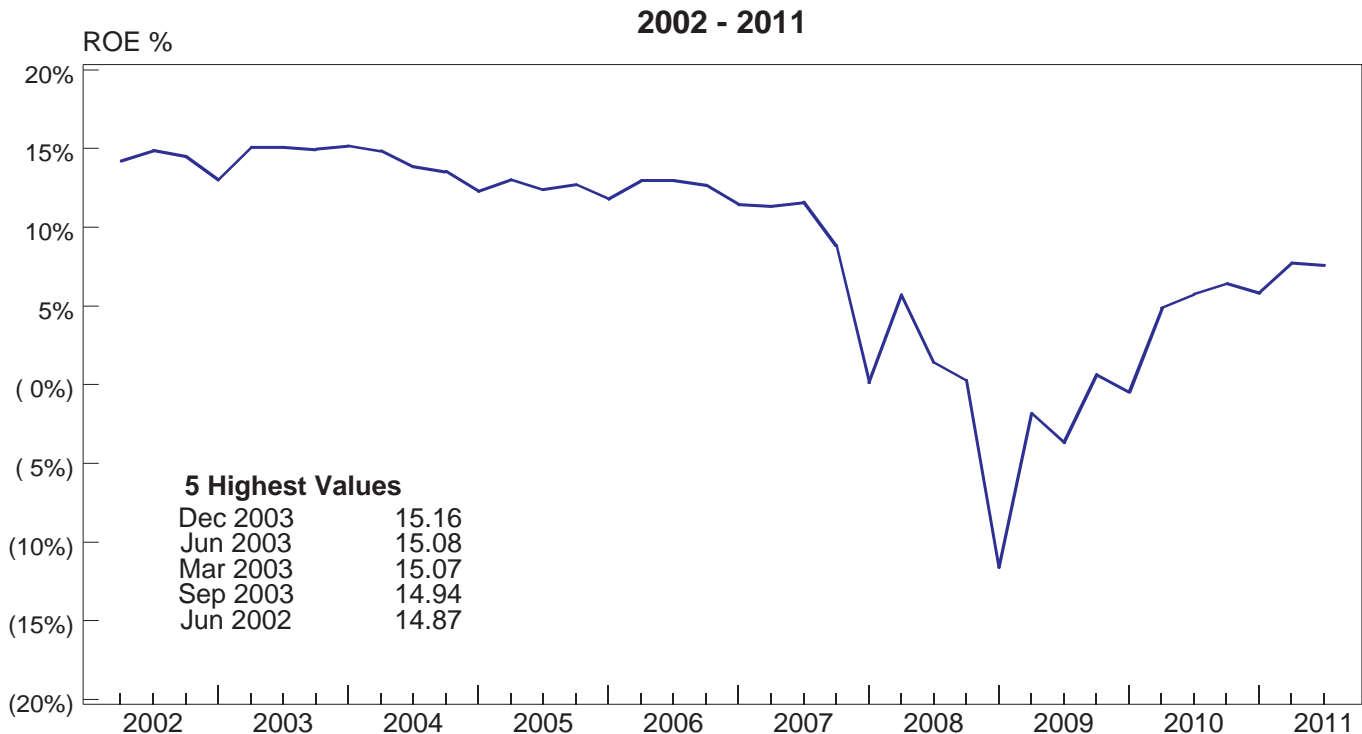



## Number of Subchapter S Corporations

2000-2011

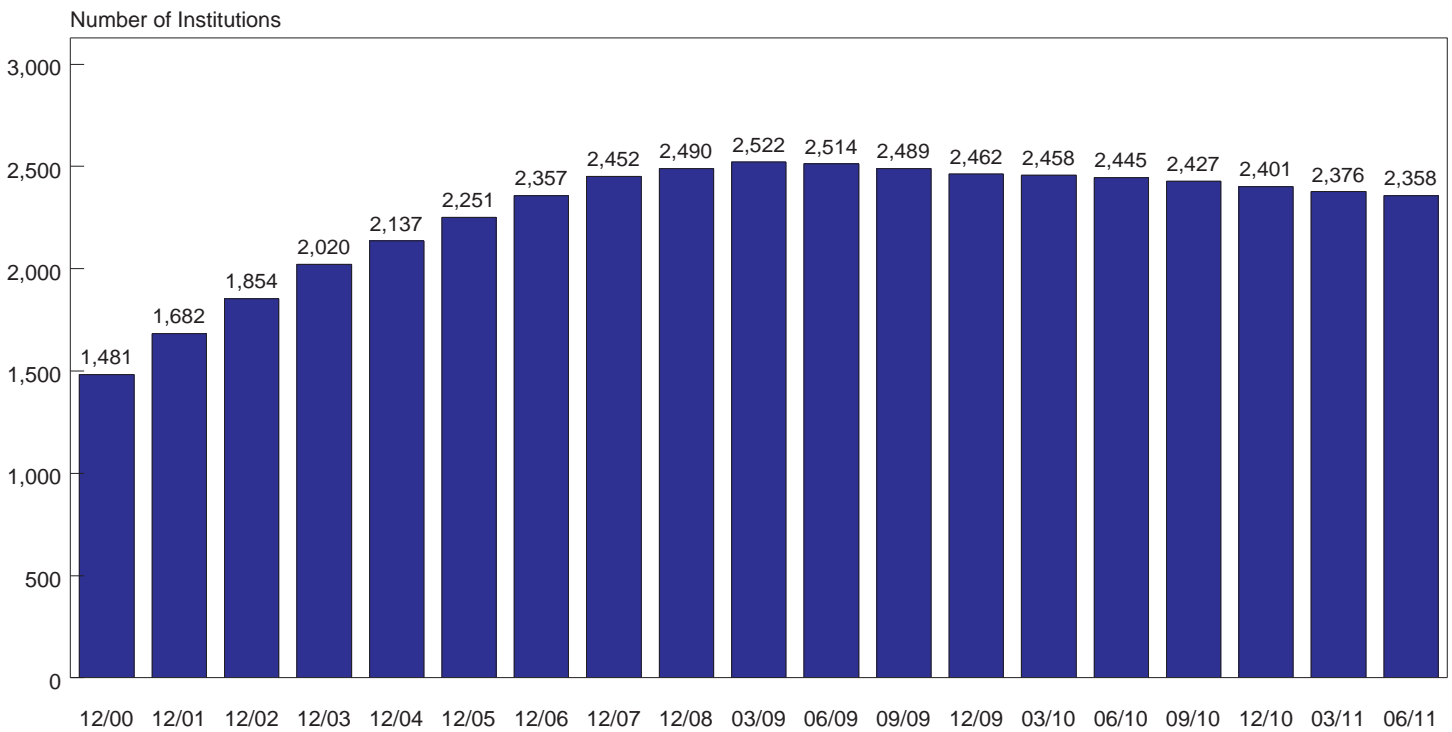

## Quarterly Return on Assets of Subchapter S Corporations vs. Other Banks, Annualized

2000-2011

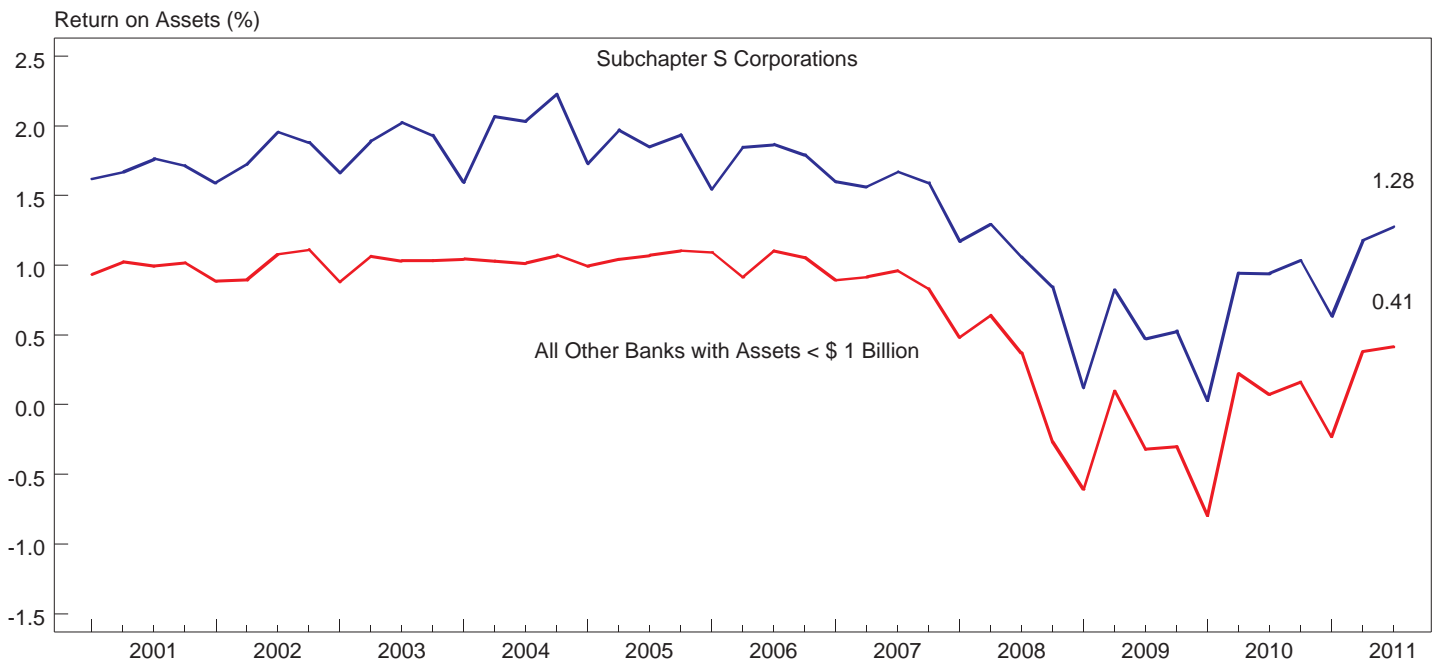

## Noninterest Income as a Percentage of Net Operating Revenue\*

2003 - 2011

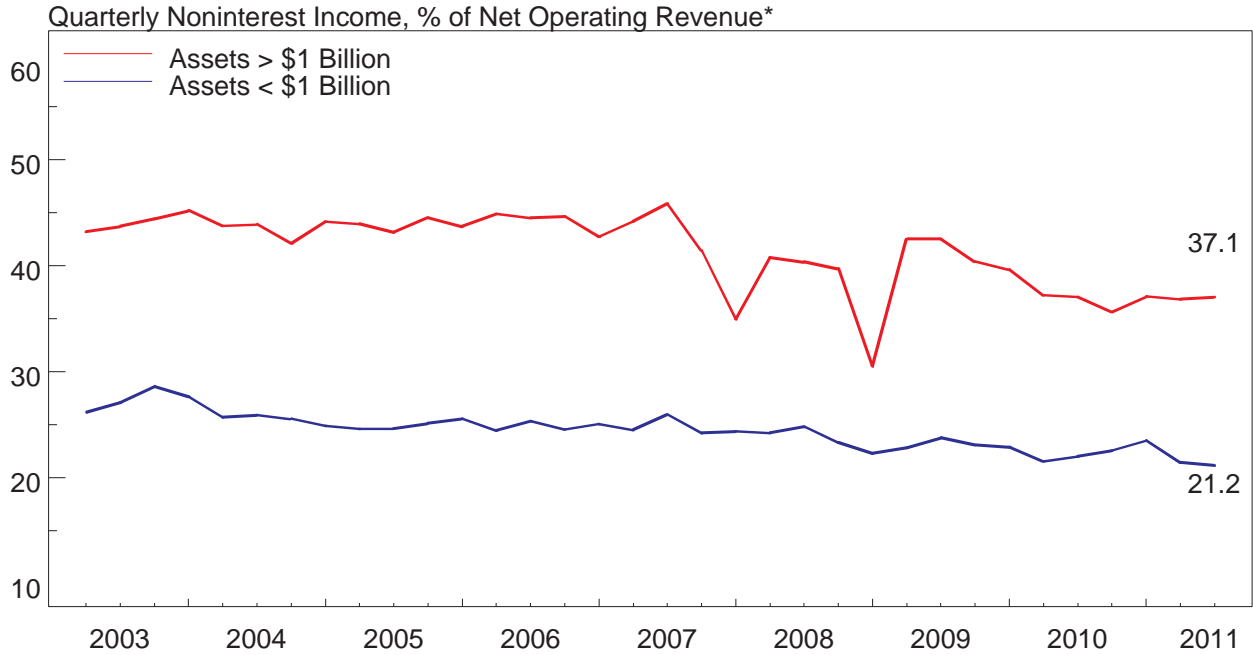

## Trends in FDIC-Insured Institutions' Income & Expenses

2003 - 2011

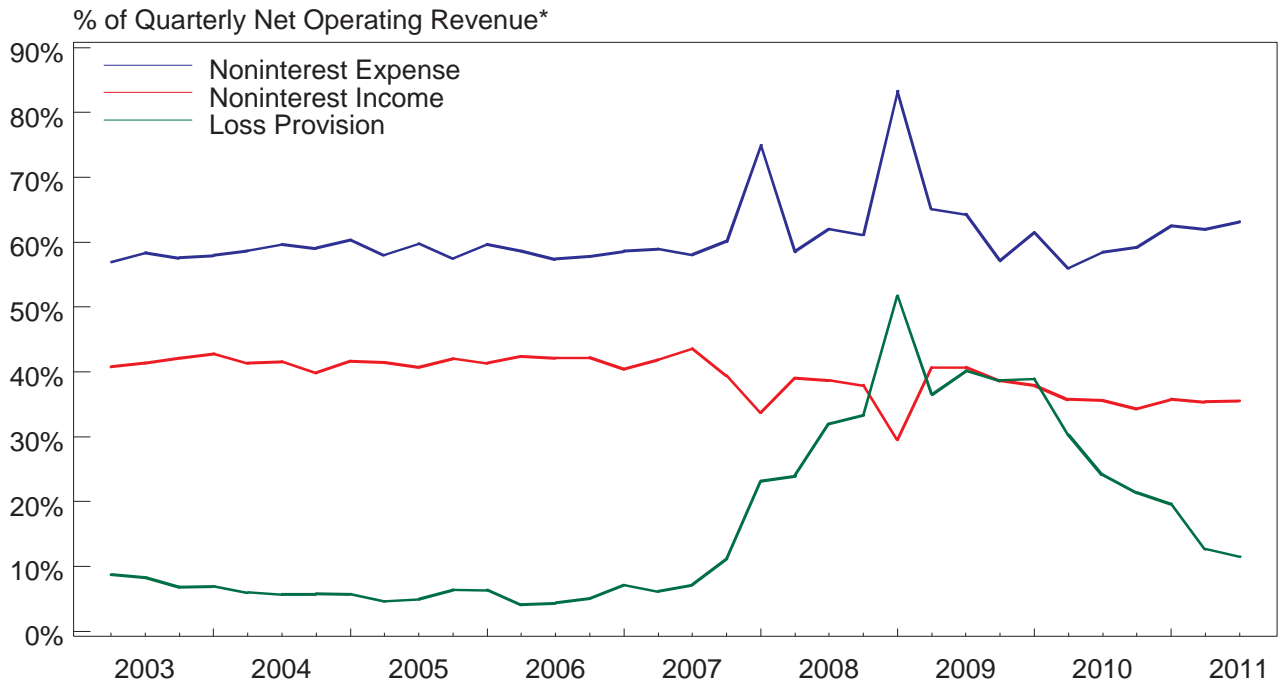

\*Net operating revenue equals net interest income plus total noninterest income.

## Quarterly Yield on Earning Assets

2005 - 2011

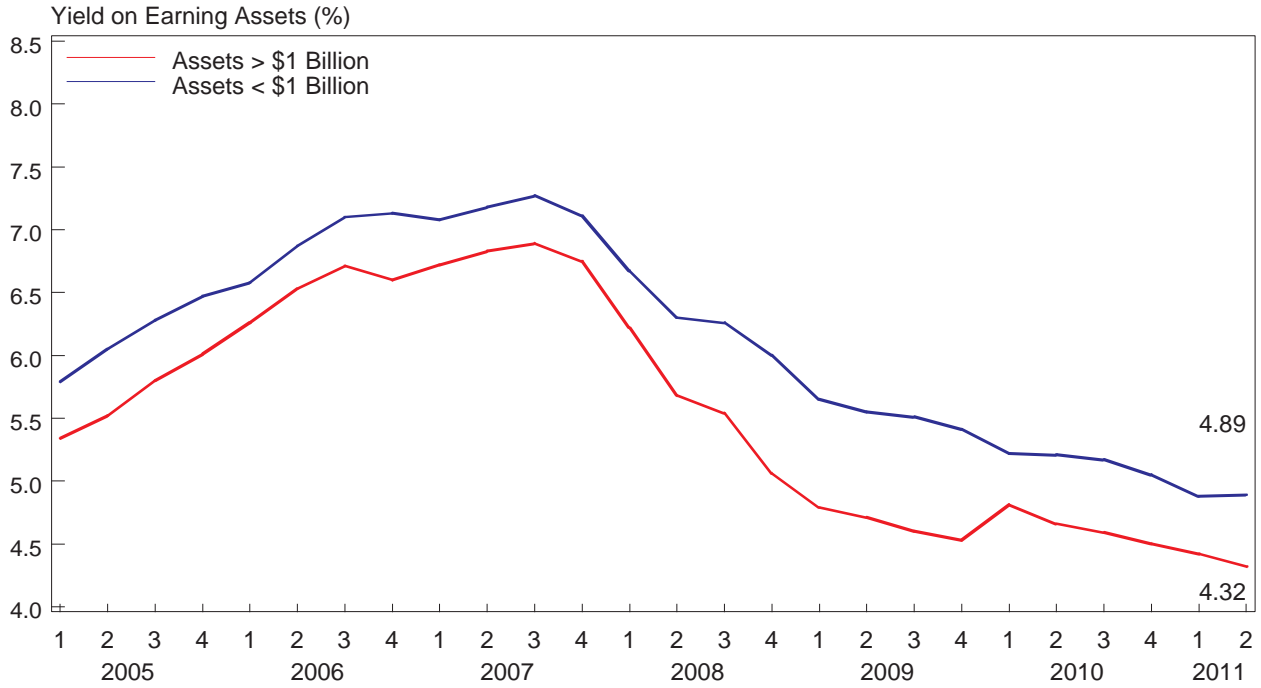

## Quarterly Cost of Funding Earning Assets

2005 - 2011

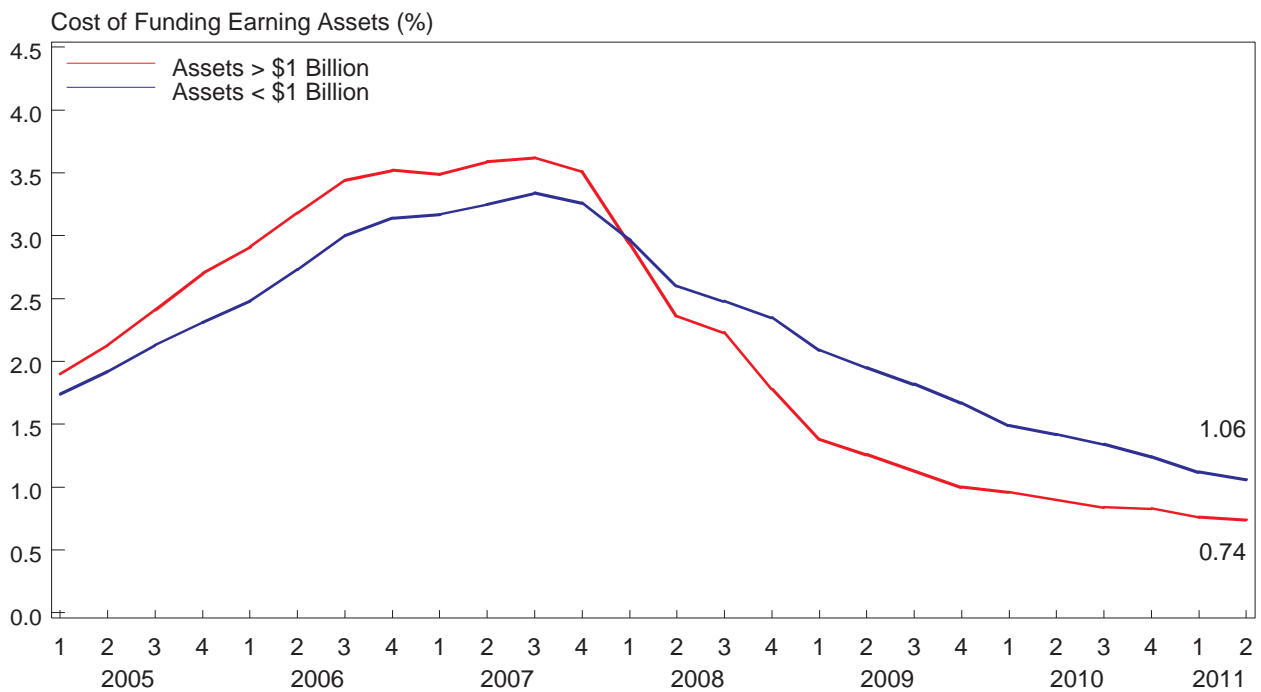

## Quarterly Return on Risk-Weighted Assets (RWA)\* and RWA to Total Assets

2004 - 2011

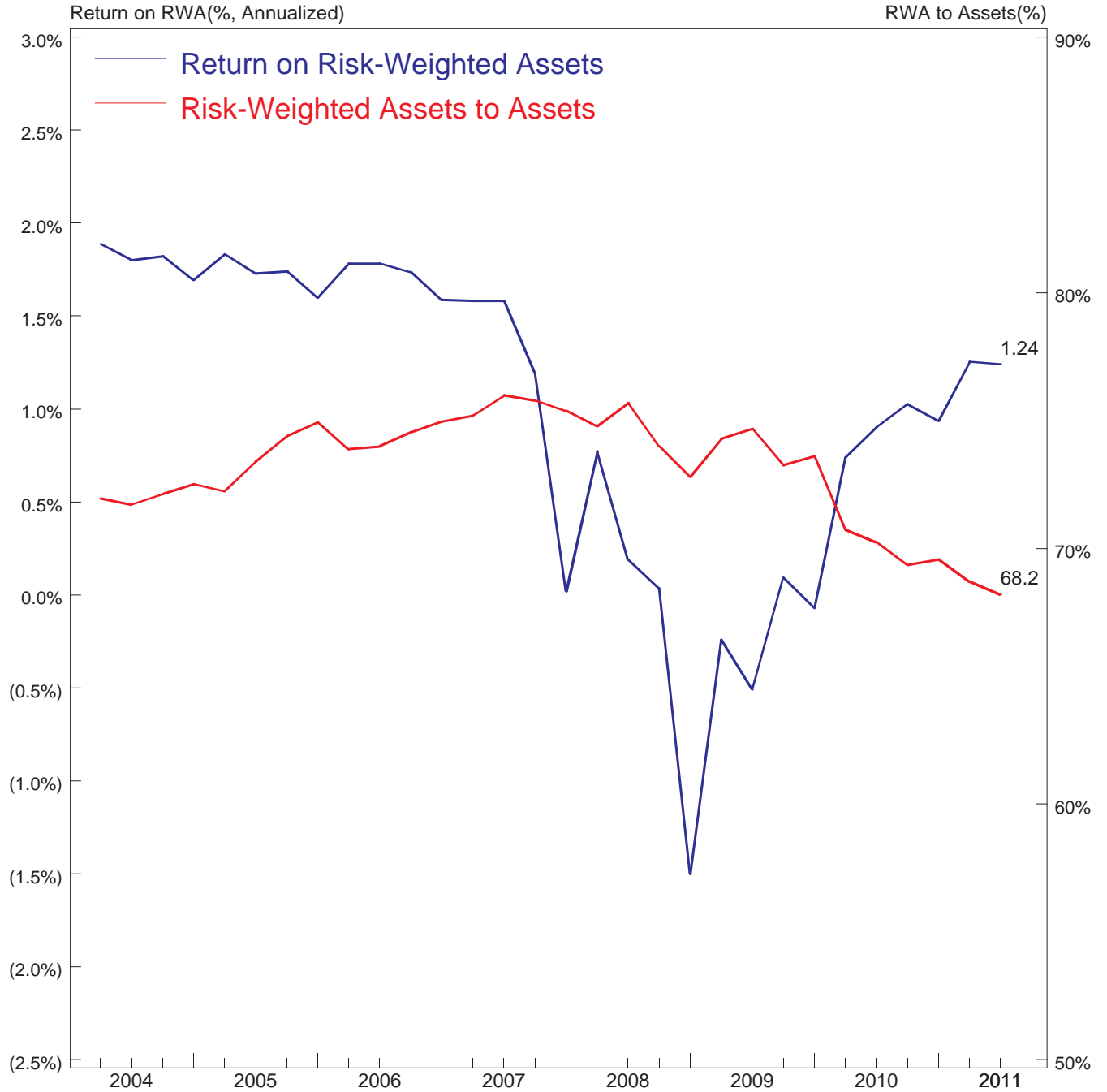

\* Assets weighted according to risk categories used in regulatory capital computations.

# Quarterly Efficiency Ratios\*

2008 - 2011

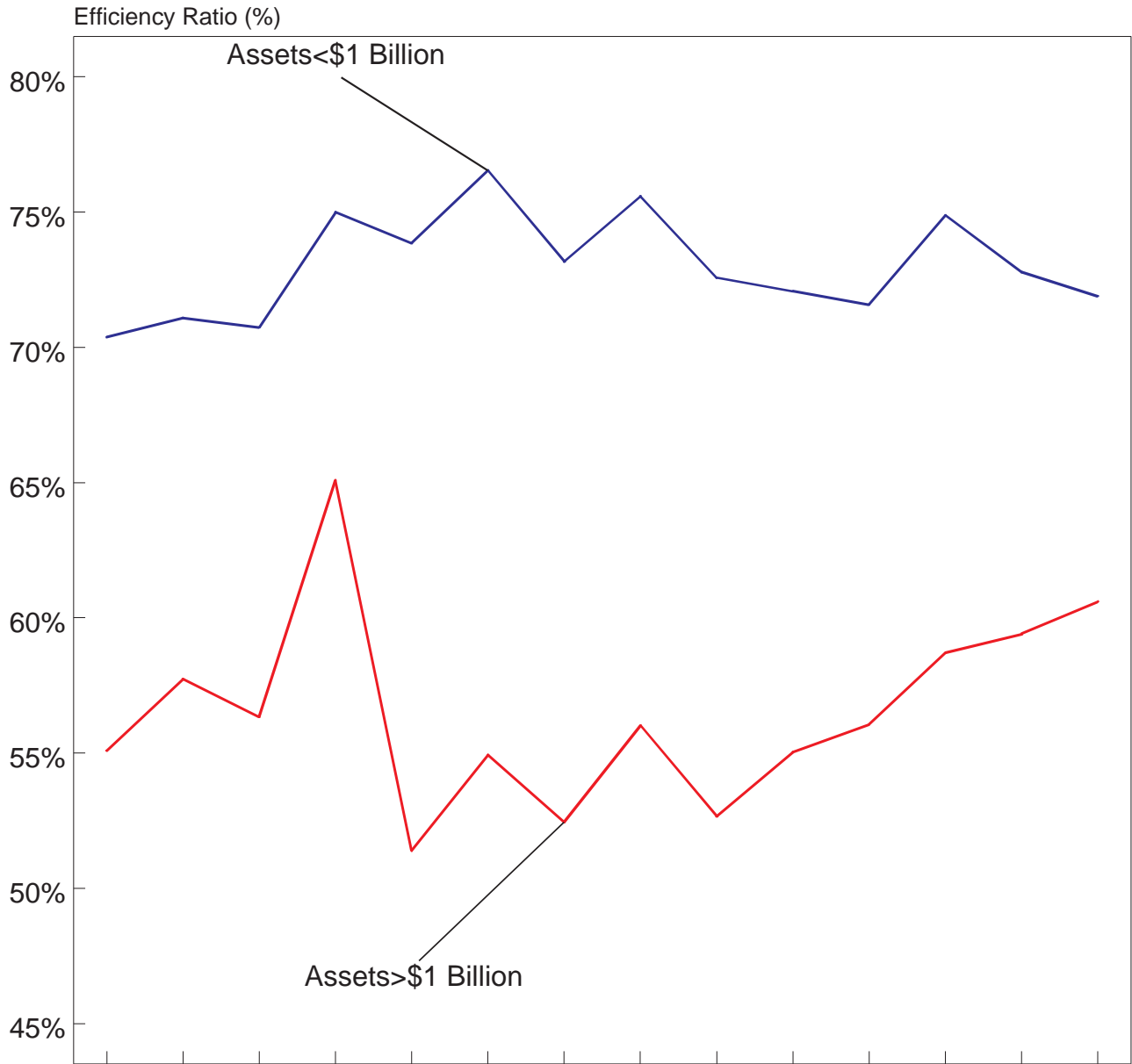

	03/08	06/08	09/08	12/08	03/09	06/09	09/09	12/09	03/10	06/10	09/10	12/10	03/11	06/11
Assets <\$1 Billion	70.37	71.08	70.74	74.99	73.85	76.53	73.17	75.58	72.57	72.07	71.58	74.88	72.78	71.90
Assets >\$1 Billion	55.09	57.74	56.34	65.08	51.40	54.93	52.45	56.02	52.66	55.04	56.06	58.71	59.41	60.60
Total	56.74	59.17	57.93	66.25	53.53	57.03	54.56	58.05	54.56	56.72	57.63	60.31	60.68	61.68

\*Noninterest expenses less amortization of intangible assets as a percent of net interest income plus noninterest income.

# Return on Assets (ROA)

2011 (YTD, Annualized)

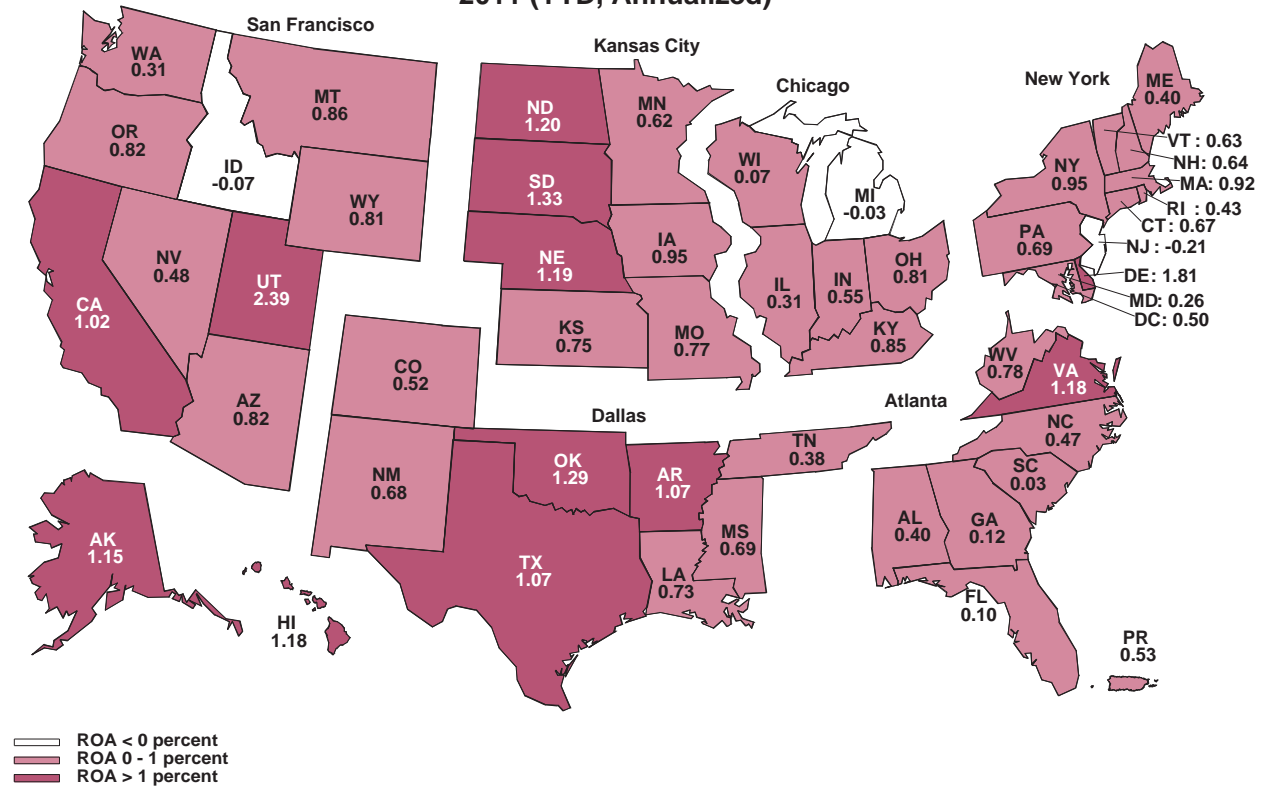

## ROA Rankings by State

	No. of Inst. as of 06/30/11	YTD 2011	YTD 2010	Change*		No. of Inst. as of 06/30/11	YTD 2011	YTD 2010	Change*
1 Utah	57	2.39	1.34	105	28 New Mexico	51	0.68	1.07	(39)
2 Delaware	27	1.81	0.67	114	29 Connecticut	53	0.67	0.37	30
3 South Dakota	83	1.33	0.71	62	30 New Hampshire	23	0.64	0.15	49
4 Oklahoma	243	1.29	1.00	29	31 Vermont	14	0.63	0.84	(21)
5 North Dakota	92	1.20	1.04	16	32 Minnesota	399	0.62	0.35	27
6 Nebraska	221	1.19	1.44	(25)	33 Indiana	144	0.55	0.40	15
7 Hawaii	9	1.18	0.34	84	34 Puerto Rico	7	0.53	(0.75)	128
8 Virginia	114	1.18	1.01	17	35 Colorado	112	0.52	(0.01)	53
9 Alaska	6	1.15	1.25	(10)	36 District of Col.	5	0.50	0.50	0
10 Arkansas	127	1.07	0.75	32	37 Nevada	28	0.48	0.89	(41)
11 Texas	605	1.07	0.88	19	38 North Carolina	99	0.47	0.32	15
12 California	265	1.02	0.57	45	39 Rhode Island	14	0.43	0.31	12
13 Iowa	352	0.95	0.81	14	40 Alabama	142	0.40	(0.04)	44
14 New York	181	0.95	0.95	0	41 Maine	29	0.40	0.47	(7)
15 Massachusetts	162	0.92	1.14	(22)	42 Tennessee	190	0.38	0.24	14
16 Montana	73	0.86	0.77	9	43 Illinois	592	0.31	0.28	3
17 Kentucky	196	0.85	0.95	(10)	44 Washington	75	0.31	(0.57)	88
18 Arizona	36	0.82	(1.14)	196	45 Maryland	86	0.26	(0.02)	28
19 Oregon	34	0.82	0.95	(13)	46 Georgia	251	0.12	(0.89)	101
20 Ohio	237	0.81	0.79	2	47 Florida	238	0.10	(0.57)	67
21 Wyoming	37	0.81	0.64	17	48 Wisconsin	272	0.07	(0.16)	23
22 West Virginia	63	0.78	0.82	(4)	49 South Carolina	83	0.03	(1.49)	152
23 Missouri	333	0.77	0.47	30	50 Michigan	134	(0.03)	(0.86)	83
24 Kansas	324	0.75	0.28	47	51 Idaho	18	(0.07)	(0.32)	25
25 Louisiana	153	0.73	0.64	9	52 New Jersey	117	(0.21)	0.68	(89)
26 Mississippi	89	0.69	0.52	17					
27 Pennsylvania	212	0.69	0.45	24	U.S. and Terr.	7,513	0.86	0.59	27

\*YTD ROA minus ROA for the same period one year ago equals change in basis points. Basis point = 1/100 of a percent.

## Total Liabilities and Equity Capital

June 30, 2011

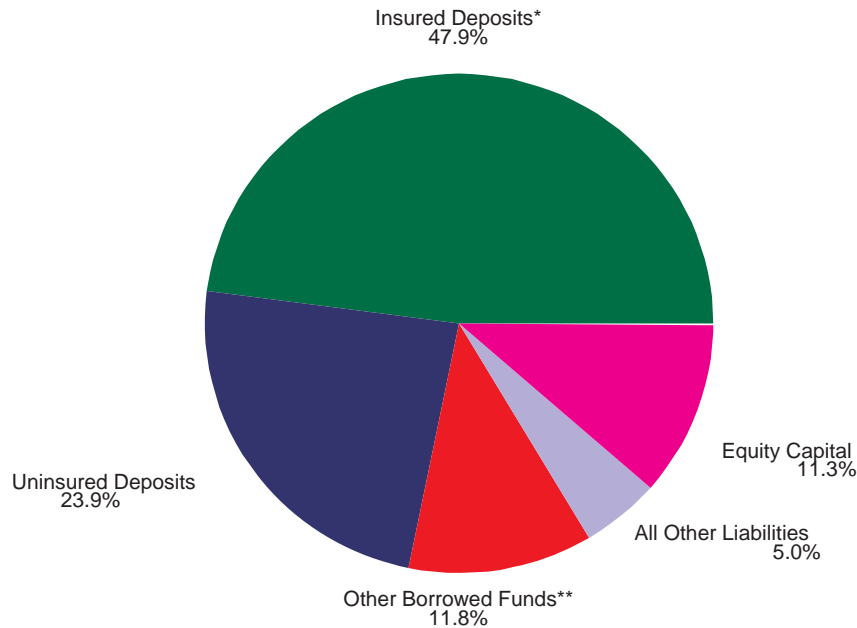

(\$ Billions)	6/30/10	6/30/11	% Change
Insured Deposits (estimated)*	5,425	6,521	20.2
Uninsured Deposits	3,716	3,245	-12.7
In Foreign Offices	1,473	1,540	4.5
Other Borrowed Funds**	1,913	1,600	-16.4
All Other Liabilities	660	680	3.0
Subordinated Debt	151	139	-7.9
Bank Equity Capital	1,467	1,537	4.8
Total Liabilities and Equity Capital	13,200	13,601	3.0

\* Excludes insured deposits in U.S. branches of foreign banks. Beginning 09/30/09, these estimates include the insurance coverage increase to \$250,000. Beginning 12/31/10, estimates include temporary unlimited coverage for noninterest-bearing transaction accounts.

\*\* Other borrowed funds include federal funds purchased, securities sold under agreement to repurchase, FHLB and FRB borrowings and indebtedness.

## Capital Ratios

2005 - 2011

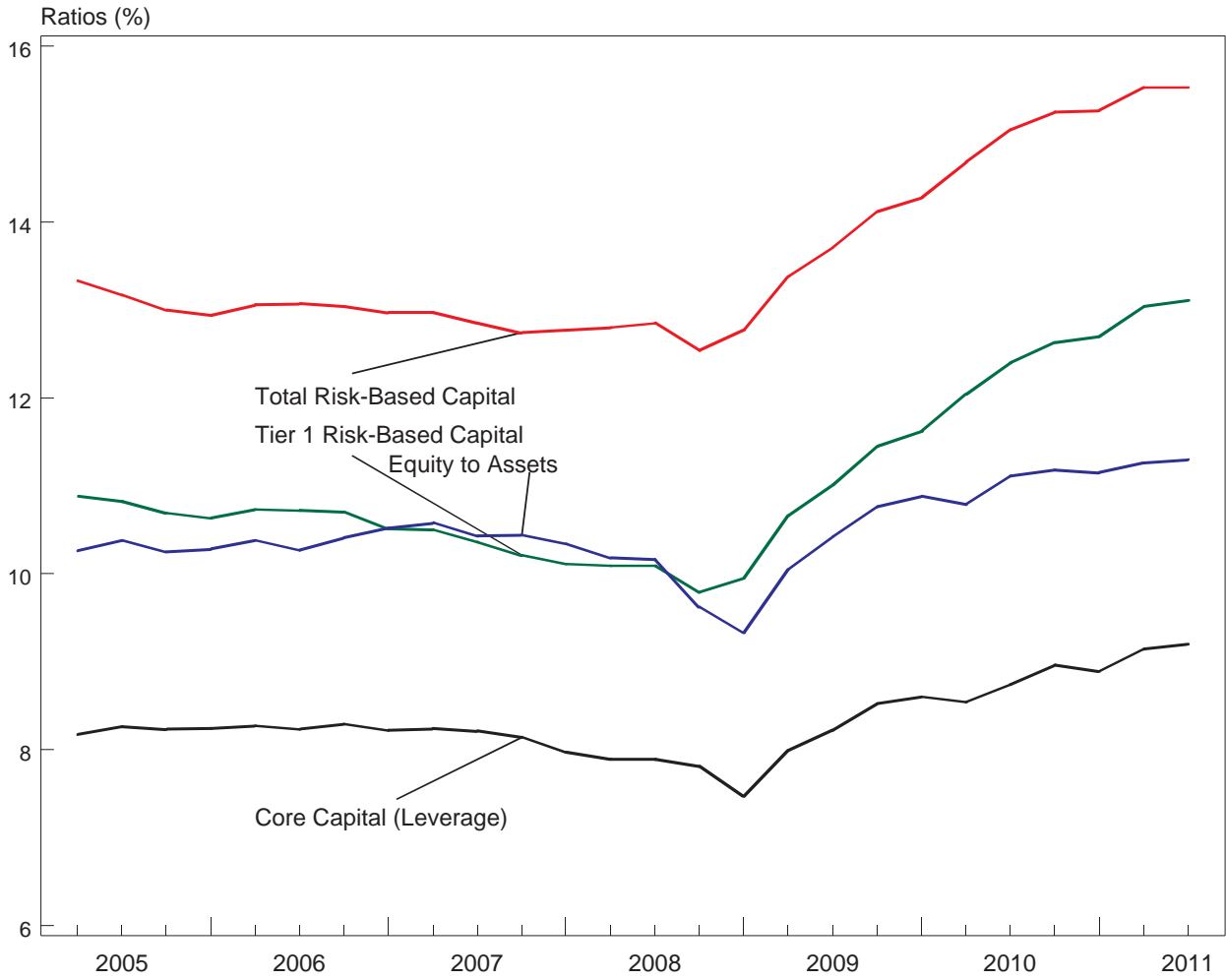

	12/05	12/06	12/07	12/08	12/09	12/10	6/11
<b>Total Risk-Based Capital</b>	<b>12.94</b>	<b>12.97</b>	<b>12.77</b>	<b>12.77</b>	<b>14.28</b>	<b>15.27</b>	<b>15.53</b>
<b>Tier 1 Risk-Based Capital</b>	<b>10.63</b>	<b>10.51</b>	<b>10.11</b>	<b>9.95</b>	<b>11.62</b>	<b>12.70</b>	<b>13.11</b>
<b>Equity to Assets</b>	<b>10.28</b>	<b>10.52</b>	<b>10.34</b>	<b>9.33</b>	<b>10.88</b>	<b>11.15</b>	<b>11.30</b>
<b>Core Capital (Leverage)</b>	<b>8.24</b>	<b>8.22</b>	<b>7.97</b>	<b>7.47</b>	<b>8.60</b>	<b>8.89</b>	<b>9.20</b>



# Equity Capital and Reserves

## FDIC-Insured Commercial Banks and Savings Institutions

2000 - 2011

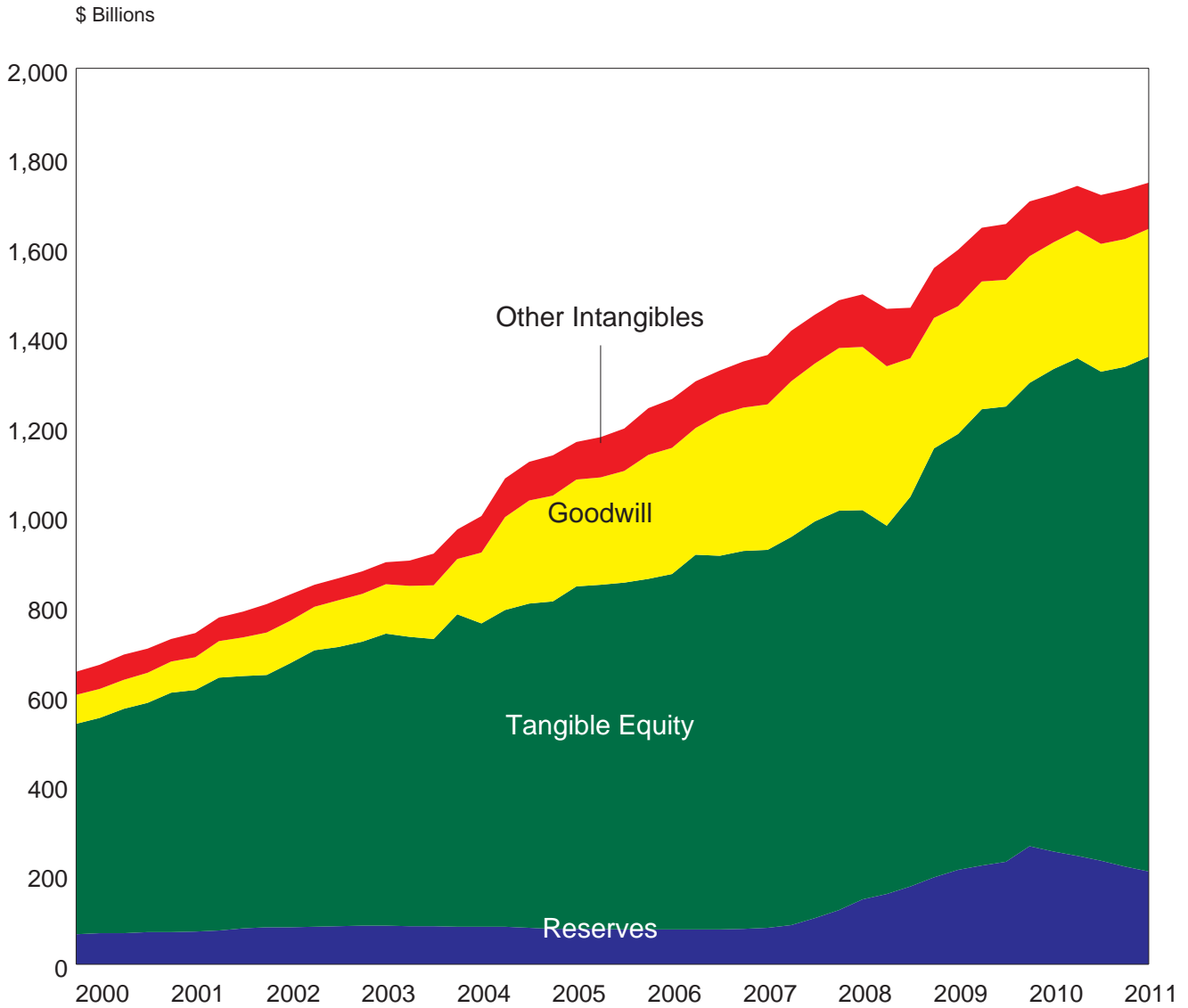

# Loan Portfolio Composition

June 30, 2011

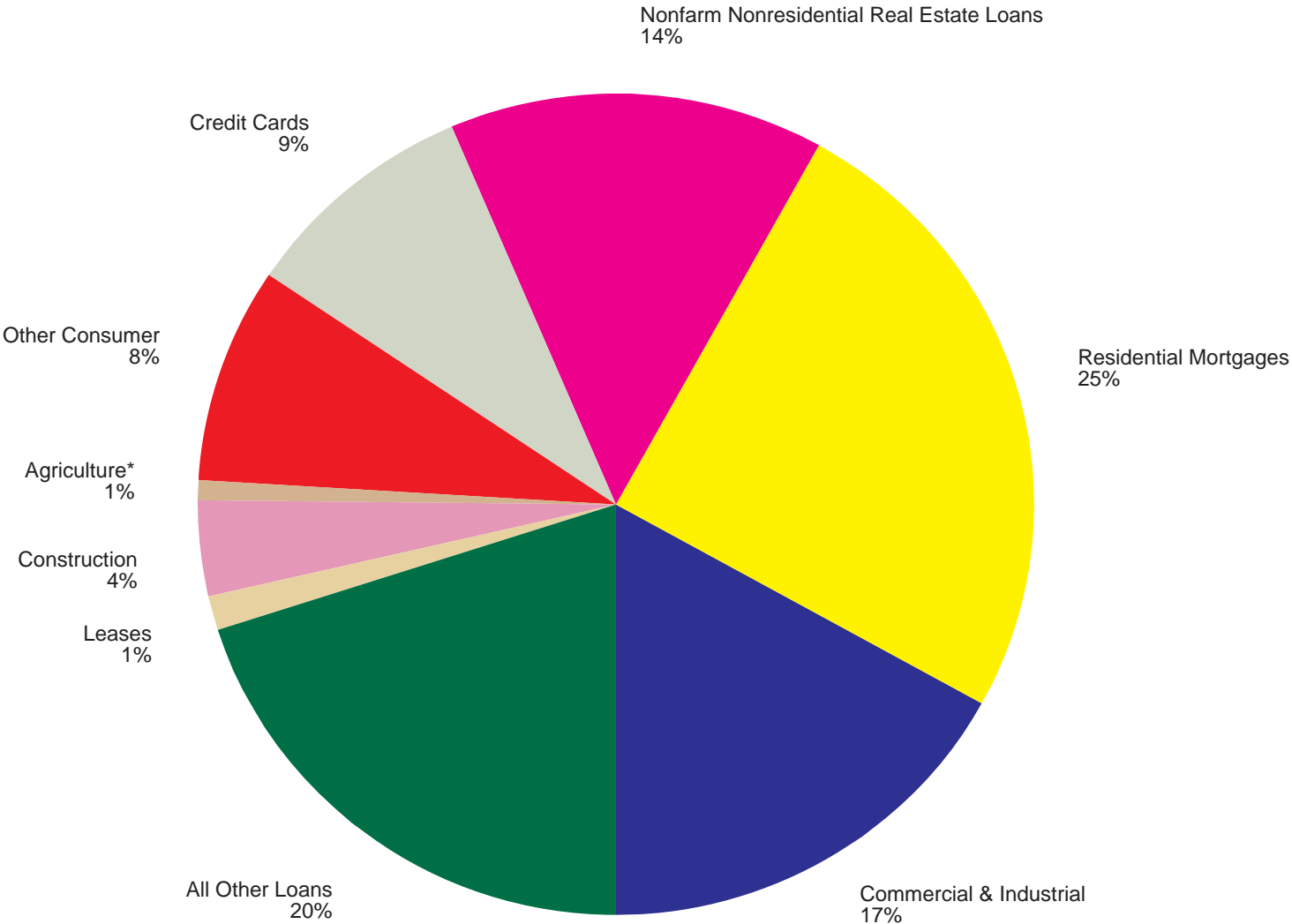

\* OTS - Supervised Savings Associations do not identify agricultural loans.

# Loan Portfolio Composition by Asset Size

June 30, 2011

## Assets < \$1 Billion

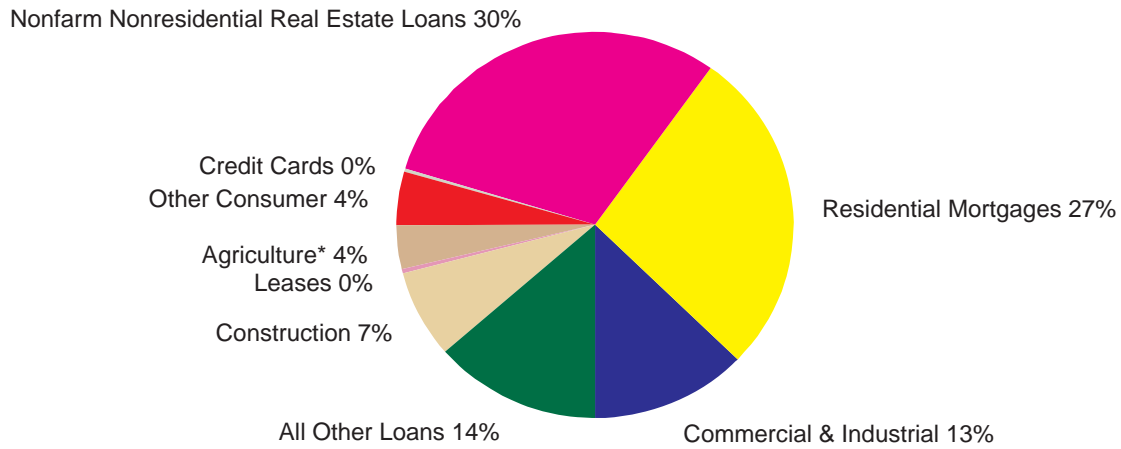

## Assets > \$1 Billion

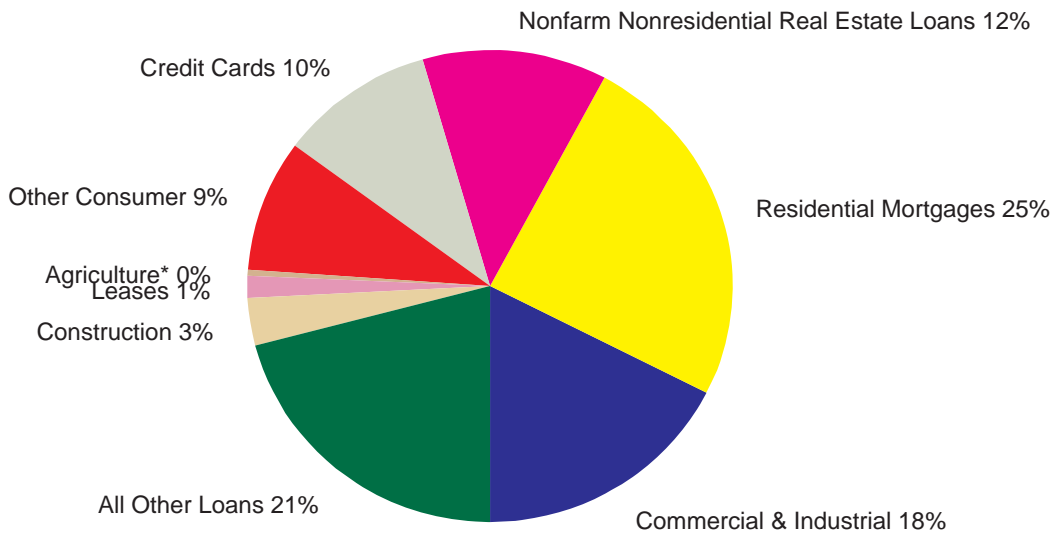

\* OTS - Supervised Savings Associations do not identify agricultural loans.

## Utilization Rates of Loan Commitments\*

2006-2011

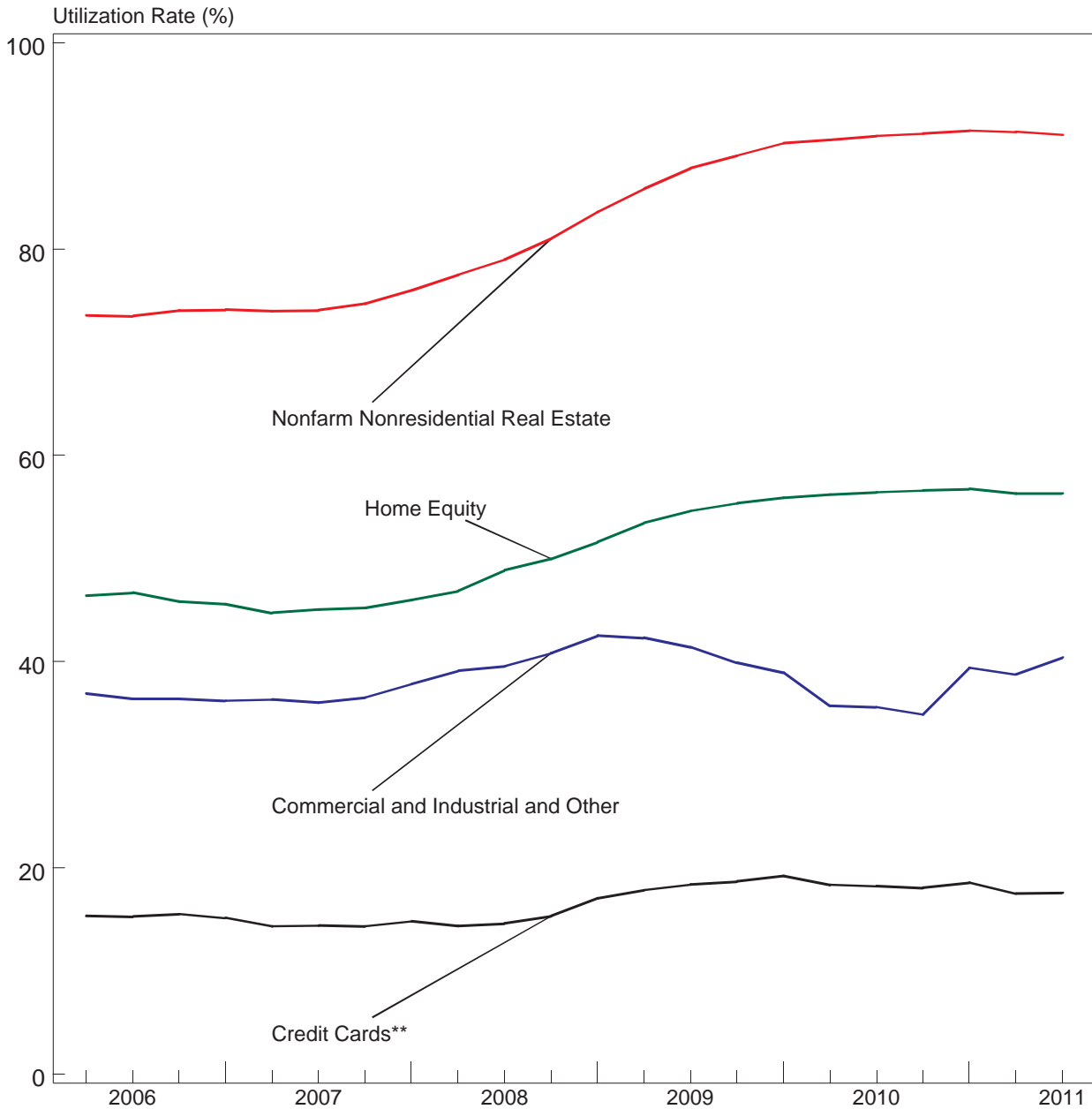

\* Utilization rates represent outstanding loan amounts as a percentage of unused loan commitments plus outstanding loan amounts.

\*\* Includes on-balance-sheet loans and off-balance-sheet securitized receivables.

## Reserve Coverage Ratio\*

2008-2011

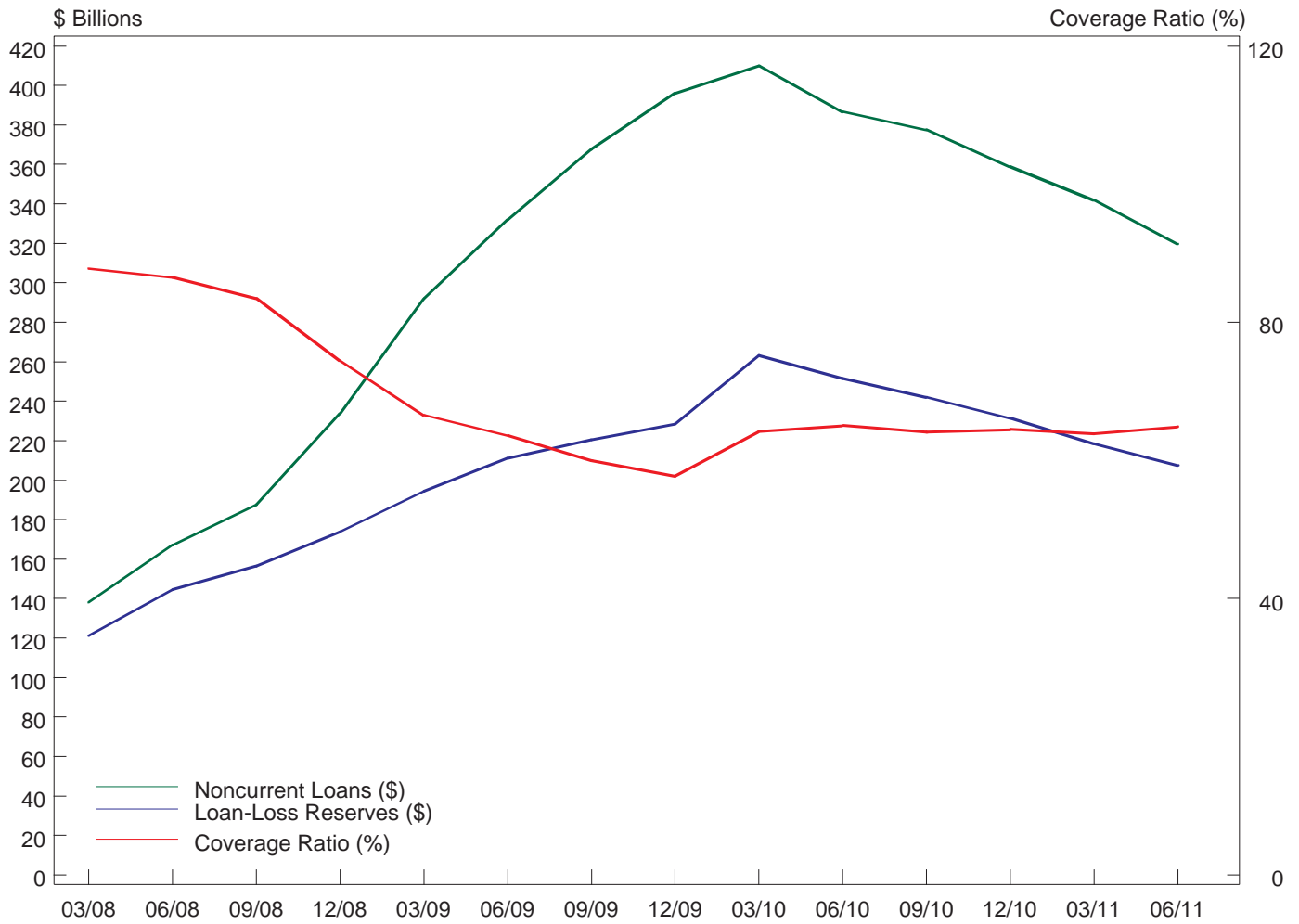

### Noncurrent Loans (\$ Billions)

138.1 167.1 187.5 233.7 291.9 331.9 367.6 396.0 409.9 386.7 377.5 358.8 342.0 319.8

### Loan-Loss Reserves (\$ Billions)

121.2 144.5 156.5 173.9 194.3 211.2 220.5 228.6 263.2 251.6 242.0 231.4 218.4 207.6

### Coverage Ratio (%)

88 86 83 74 67 64 60 58 64 65 64 64 64 65

\* Loan-loss reserves to noncurrent loans.

# Loss Allowance to Loans and Leases

2007 - 2011

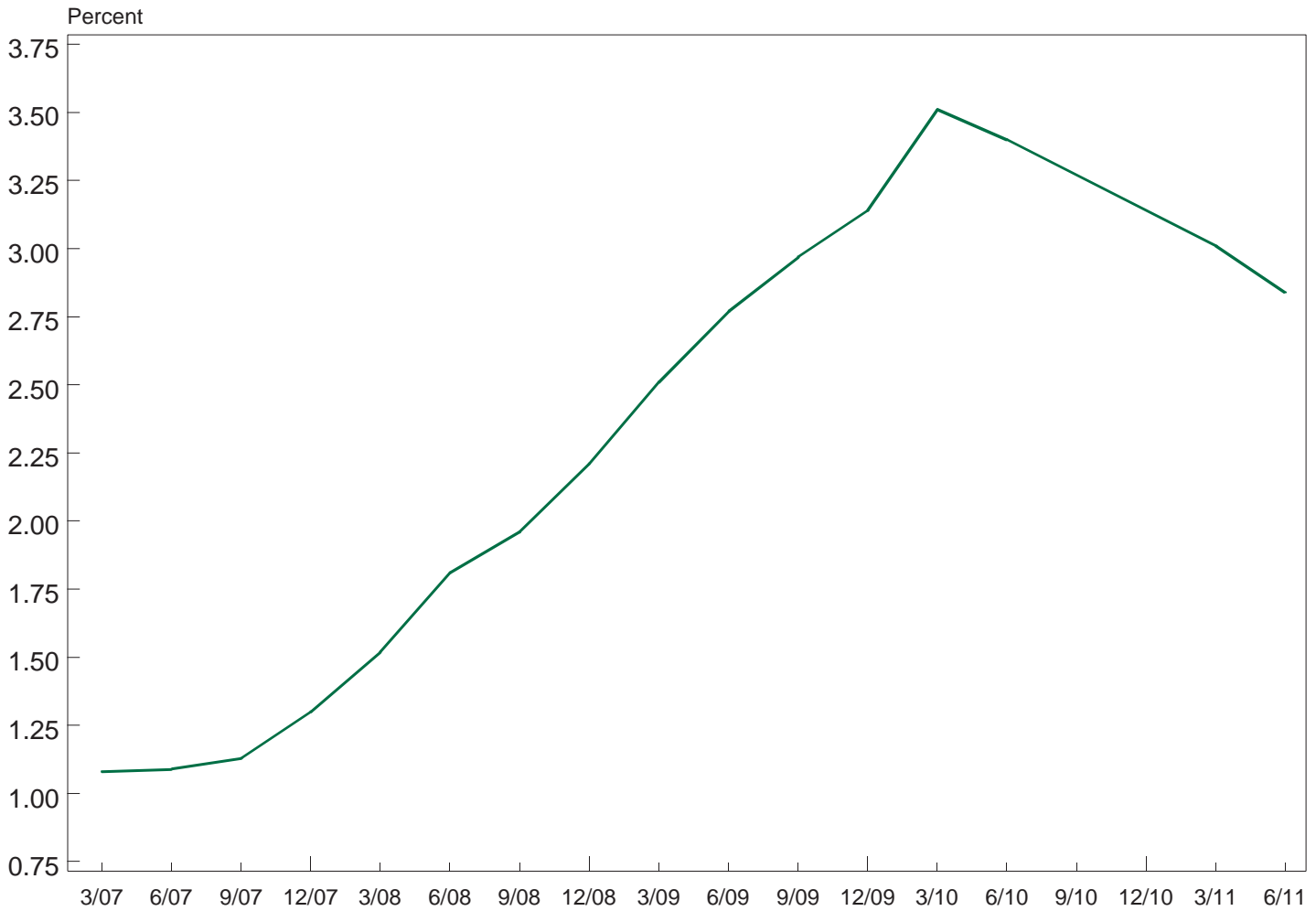

Loss Allowance to Loans and Leases

1.08 1.09 1.13 1.30 1.52 1.81 1.96 2.21 2.51 2.77 2.97 3.14 3.51 3.40 3.27 3.14 3.01 2.84

## Real Estate Assets as a Percent of Total Assets

June 30, 2011

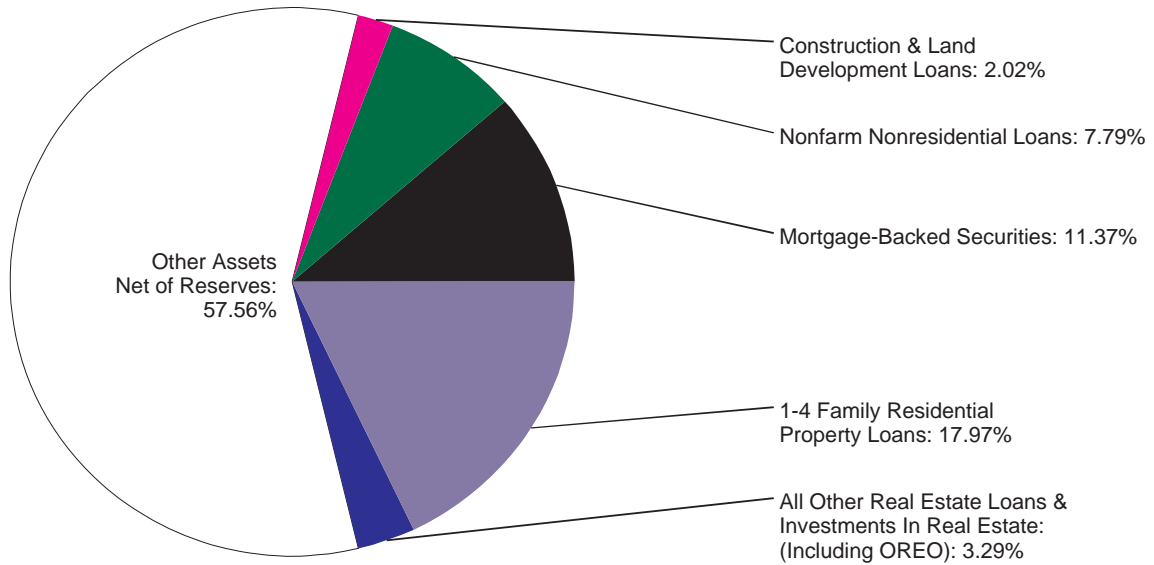

## Real Estate Loan Growth Rates\*

2002-2011

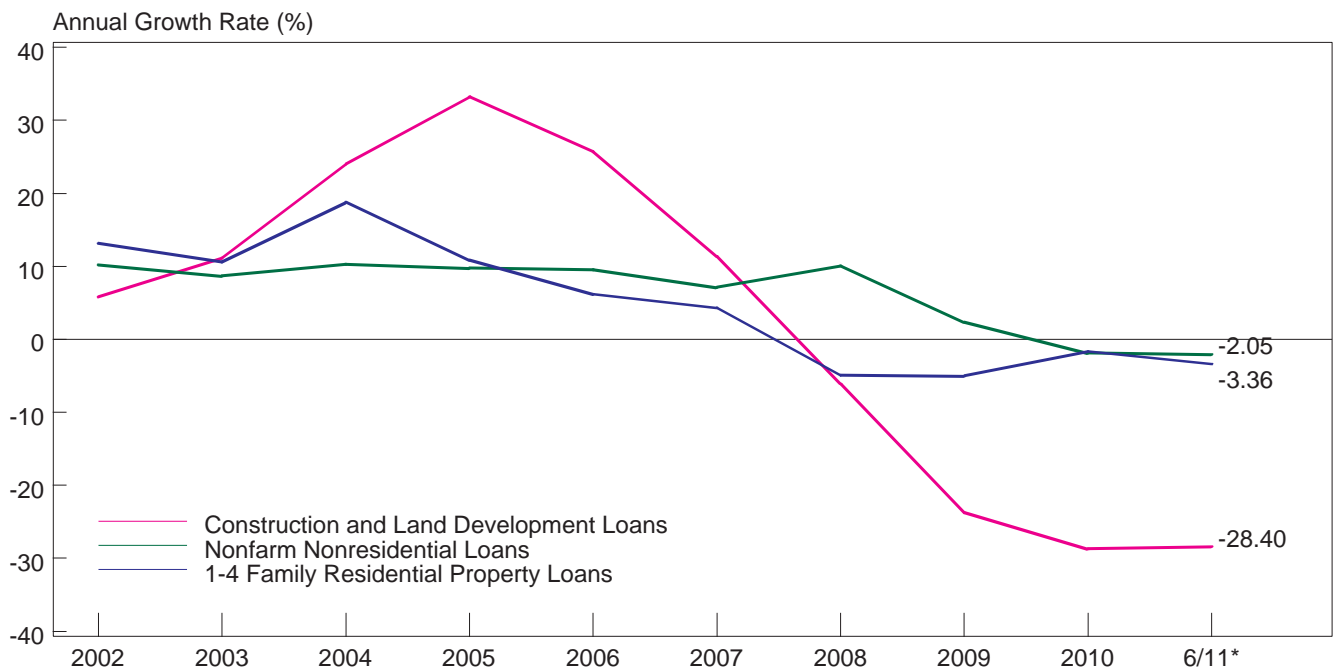

\* Growth Rate for the most recent twelve-month period.

# Twelve-Month Loan Growth Rates

2001 - 2011

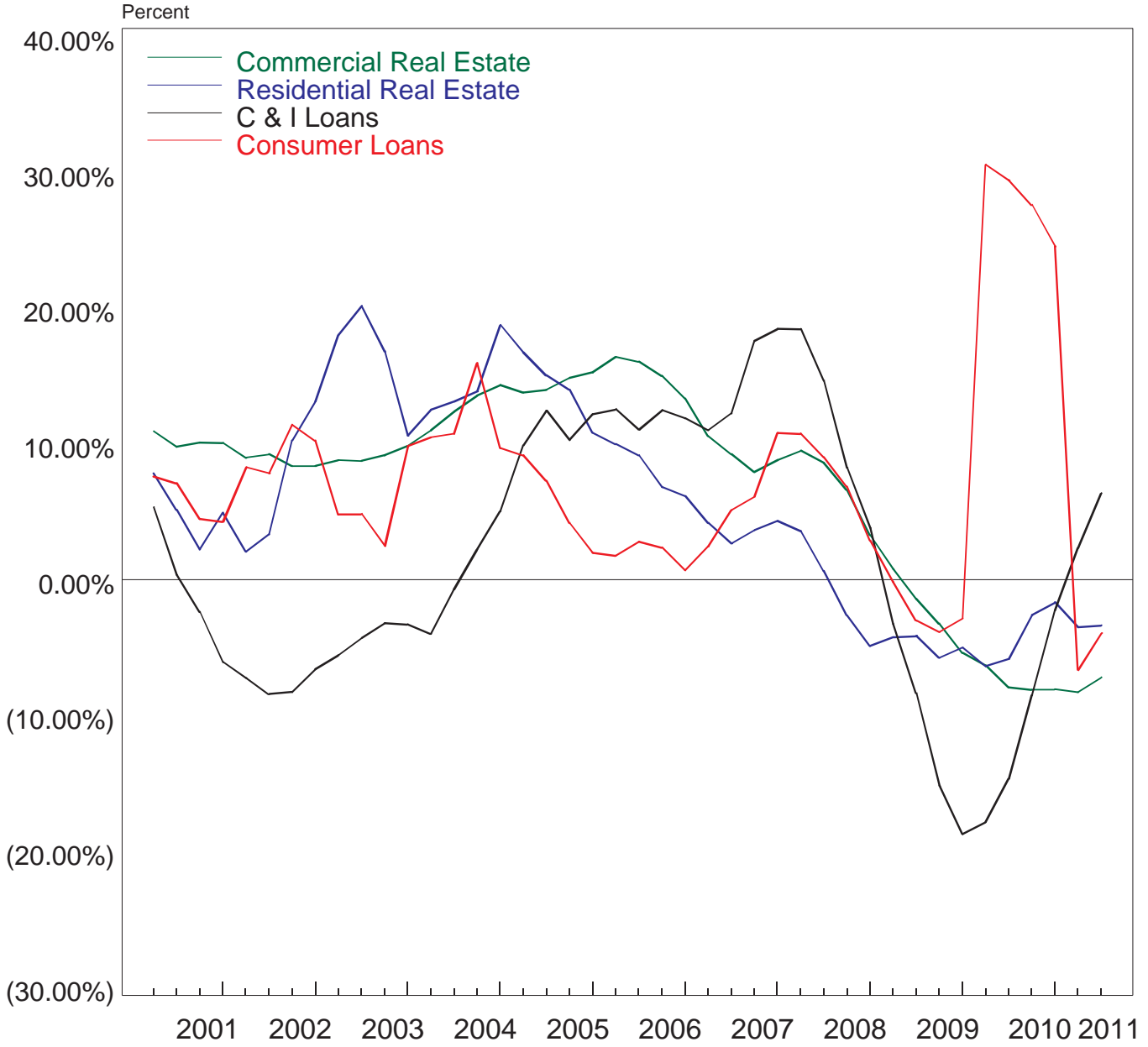



## Risk-Weighted Assets as a Percentage of Total Assets 1991 - 2011

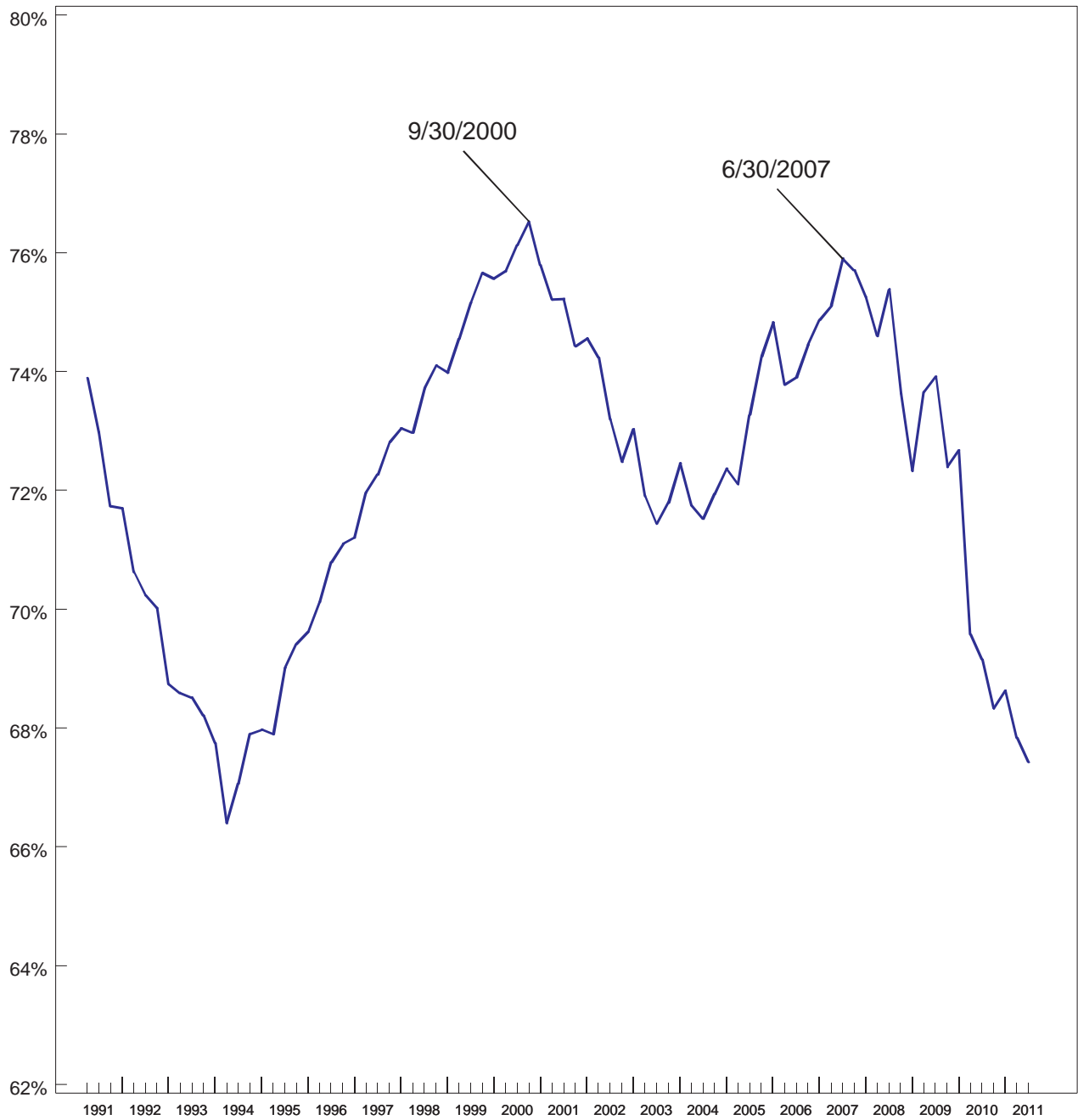

## Number of Institutions with FHLB Advances

1996 - 2011

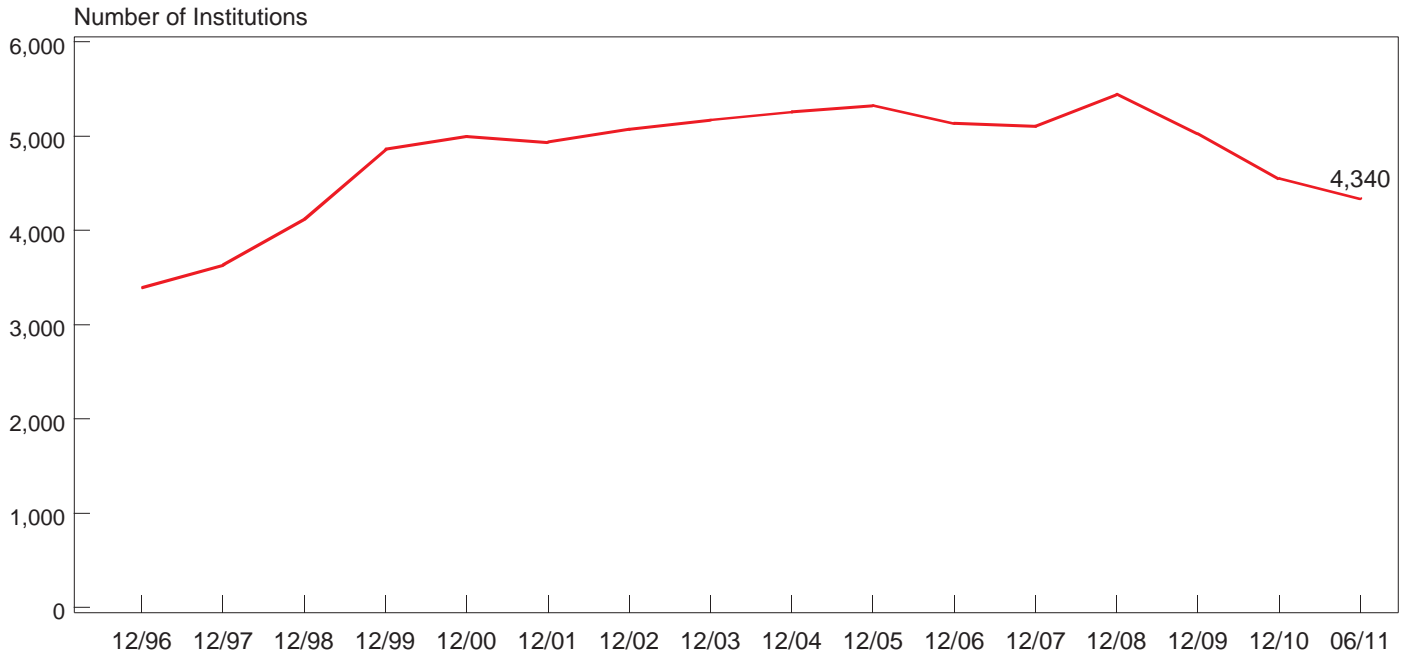

## Amount of FHLB Advances Outstanding

1996 - 2011

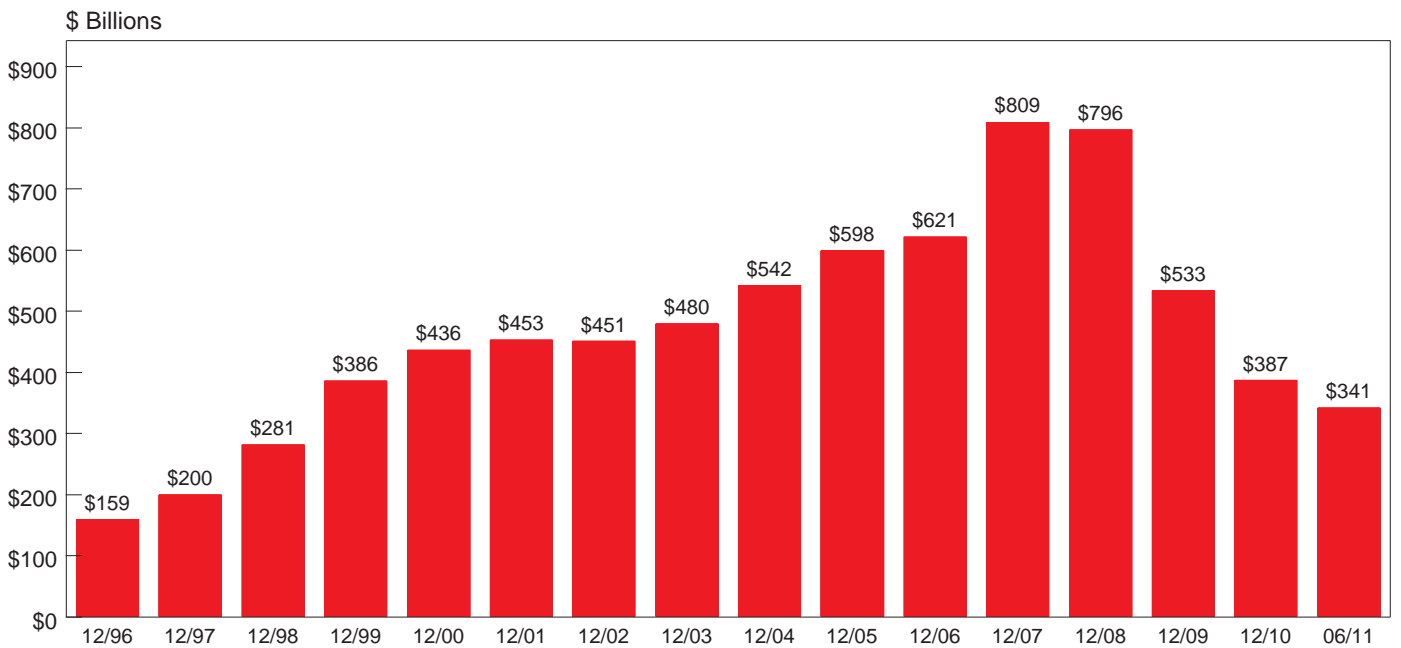

## Debt Securities by Maturity or Repricing Frequency...

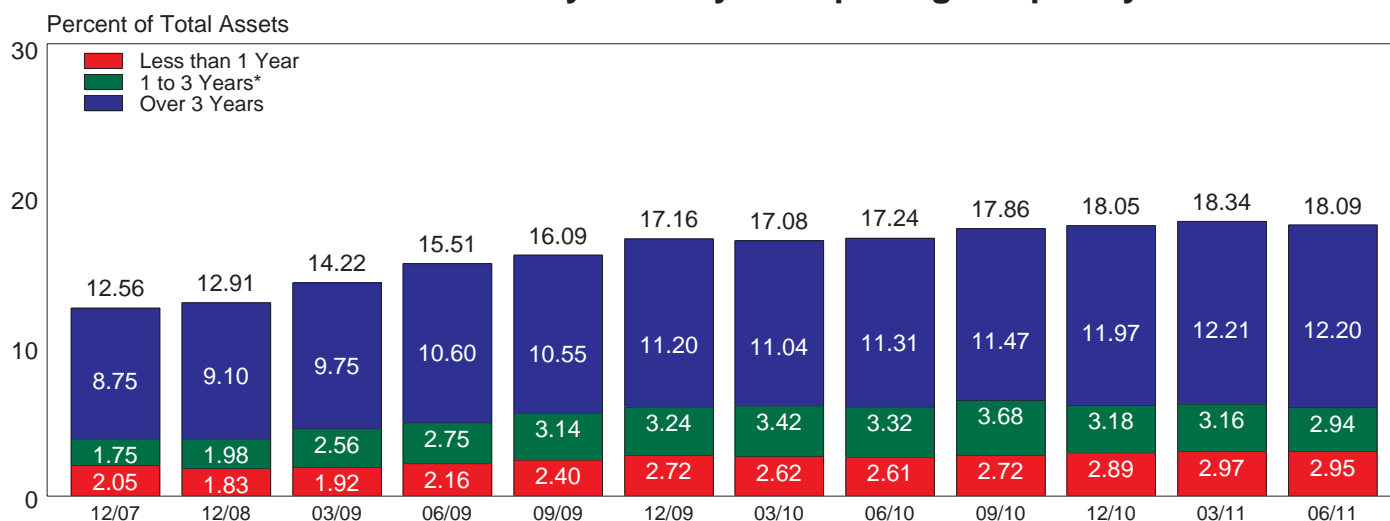

.....and by Region

**June 30, 2011**

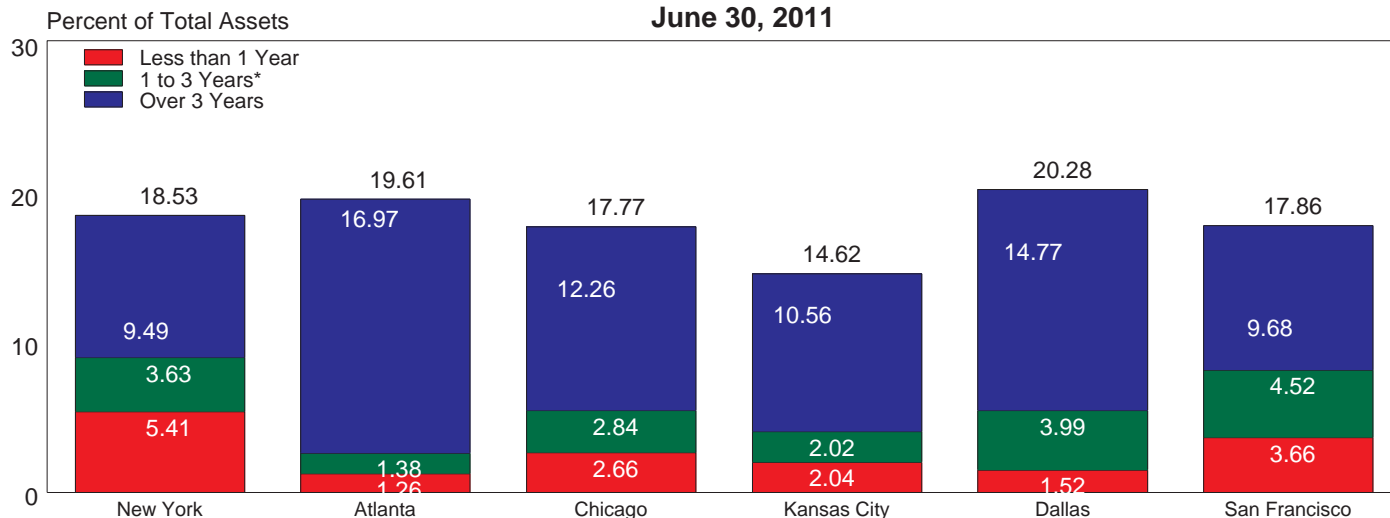

## Total Securities (Debt and Equity)

(\$ Billions)

	6/09	9/09	12/09	3/10	6/10	9/10	12/10	3/11	6/11
U.S. Government Obligations:									
U.S. Treasury	58	87	103	157	164	190	188	179	163
U.S. Agencies	10	10	10	11	11	12	12	12	13
Government Sponsored Enterprises	197	216	236	237	246	238	231	240	222
Mortgage Pass-through Securities	877	833	862	828	801	829	854	869	863
Collateralized Mortgage Obligations	440	467	484	508	530	561	579	599	628
State, County, Municipal Obligations	164	166	163	166	168	176	182	187	193
Asset Backed Securities	144	152	155	129	131	136	130	127	126
Other Debt Securities	404	436	462	477	457	484	473	494	500
Equity Securities	43	30	26	19	19	17	19	17	15
<b>Total Securities</b>	<b>\$2,337</b>	<b>\$2,397</b>	<b>\$2,500</b>	<b>\$2,532</b>	<b>\$2,528</b>	<b>\$2,642</b>	<b>\$2,668</b>	<b>\$2,723</b>	<b>\$2,722</b>

\* Includes other mortgage-backed securities with expected average life of 3 years or less.

## Net Loans and Leases to Deposits (Domestic and Foreign)

2002 - 2011

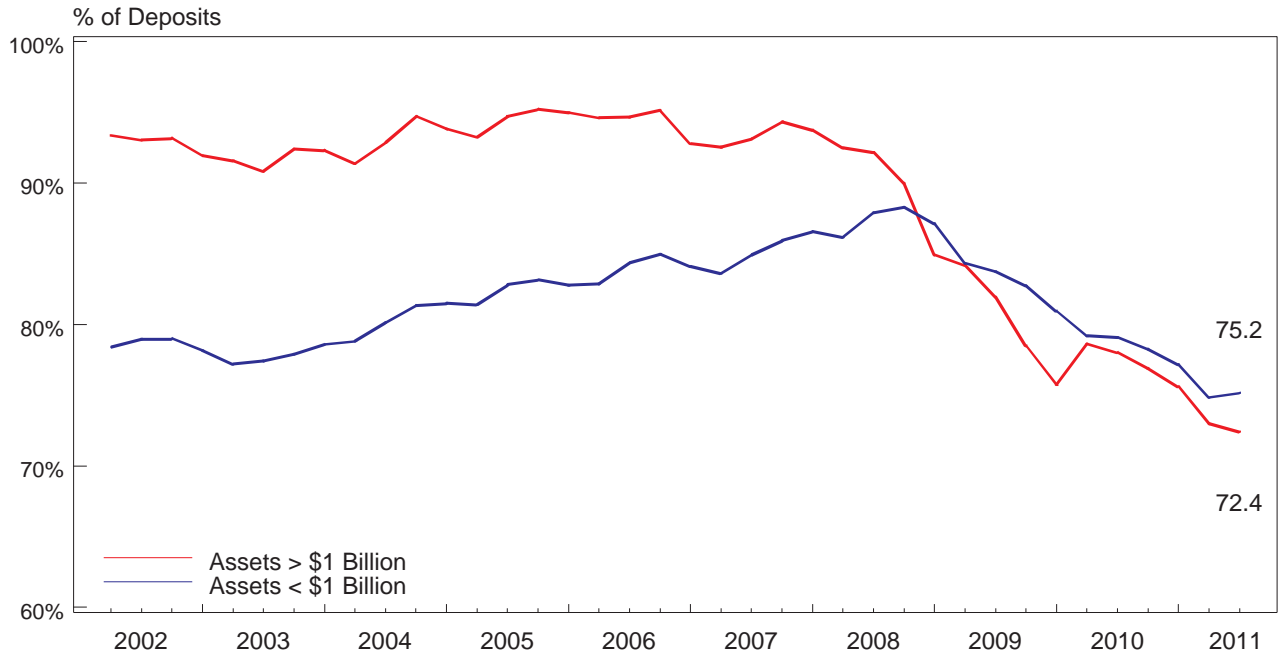

## Quarterly Change in Domestic Loans vs Domestic Deposits

2002 - 2011

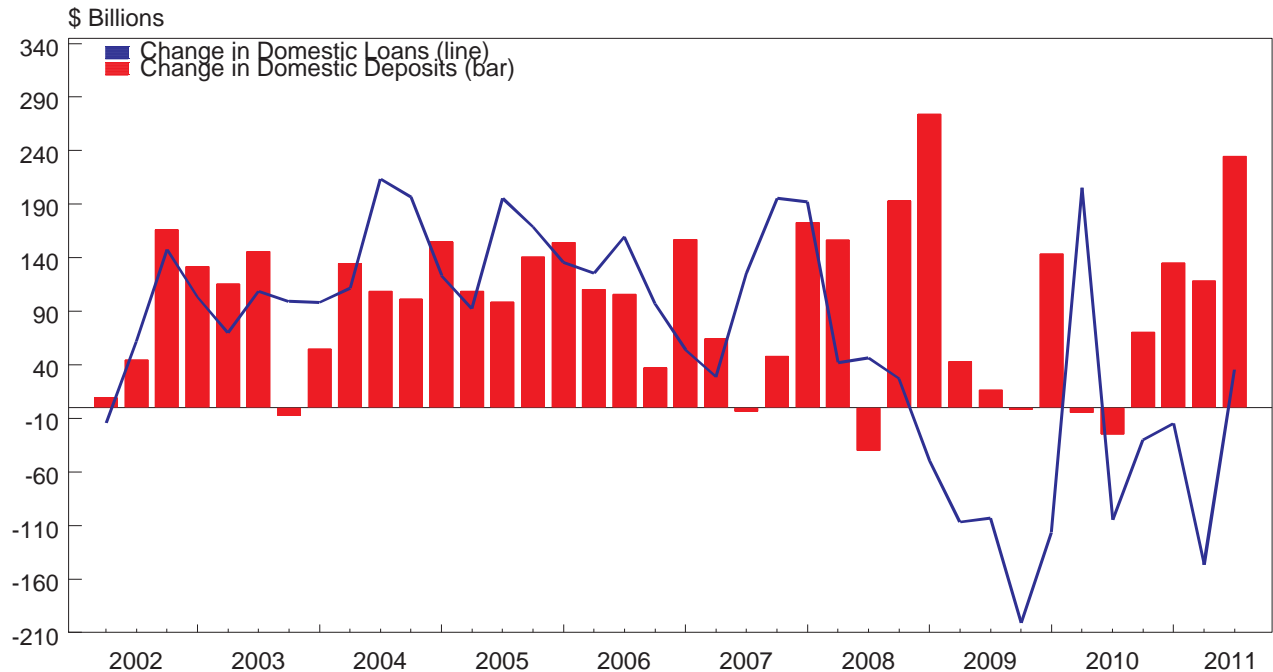

# Quarterly Change In Domestic Deposits

2008 - 2011

\$ Billions

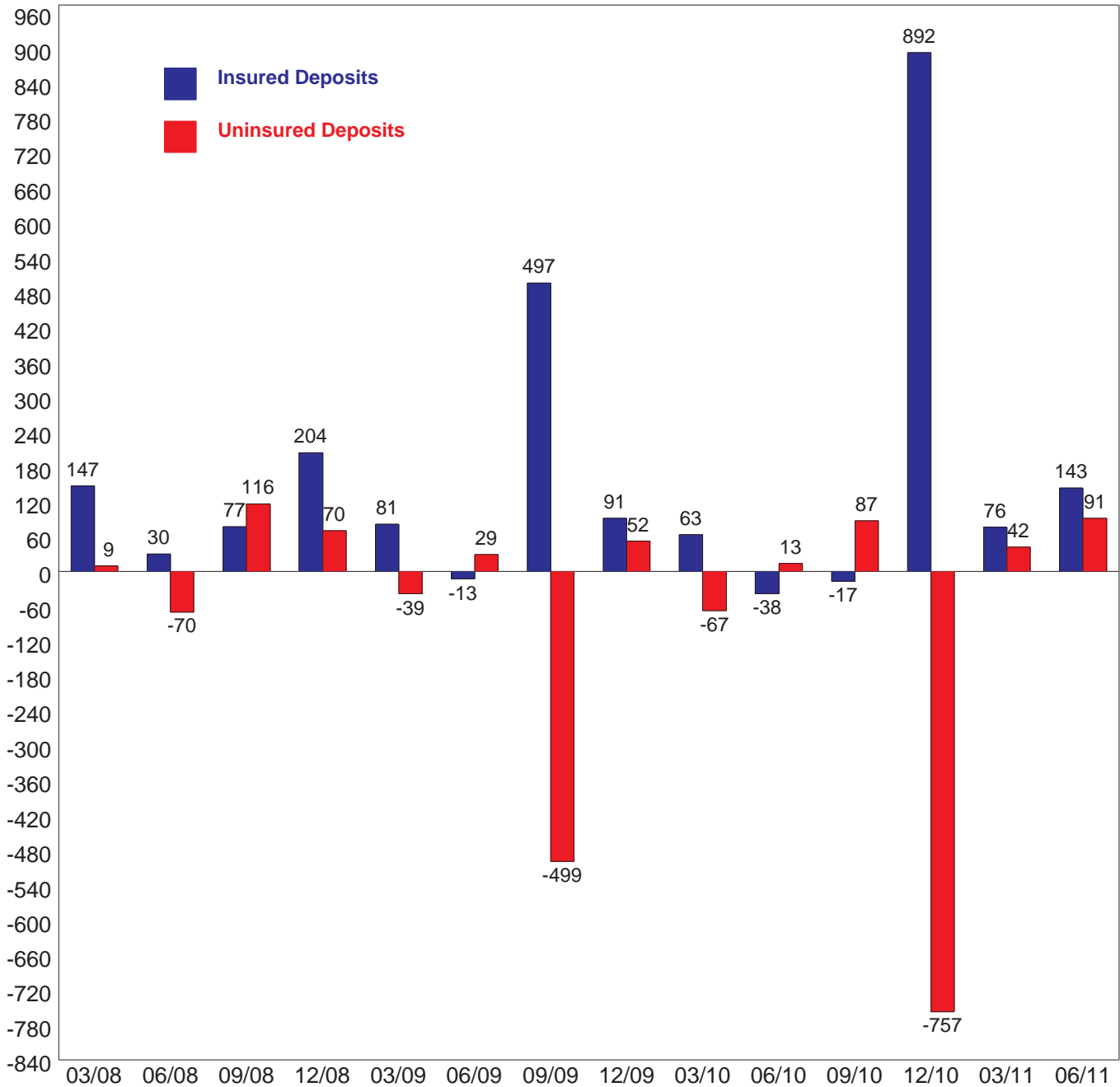

\* Reporting of insured deposits changed in third quarter 2009 and fourth quarter 2010 to reflect increases in coverage levels.

# Twelve-Month Growth Rates of Domestic Deposits

2006 - 2011

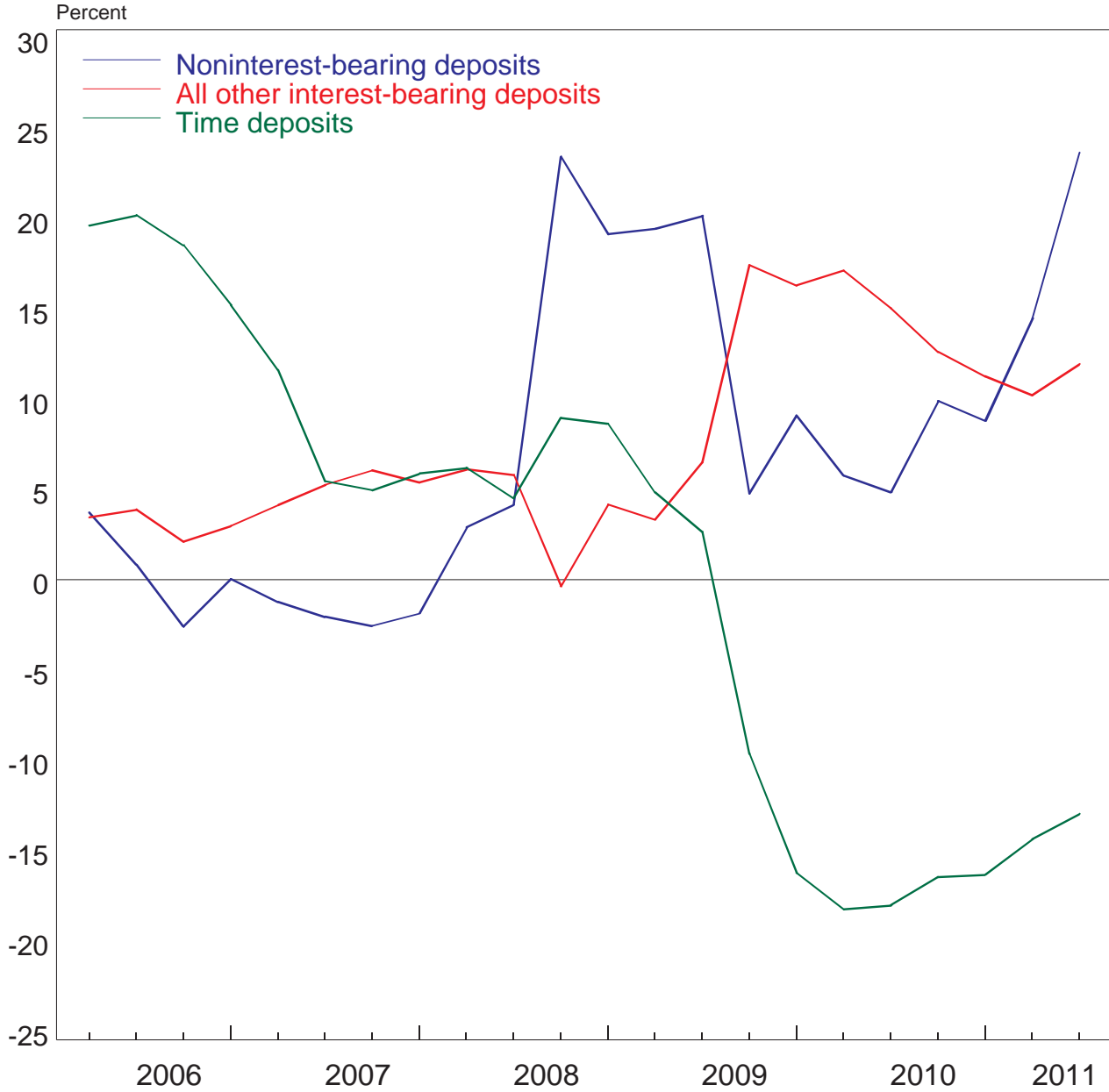

# Quarterly Change In Domestic and Foreign Deposits

2009 - 2011

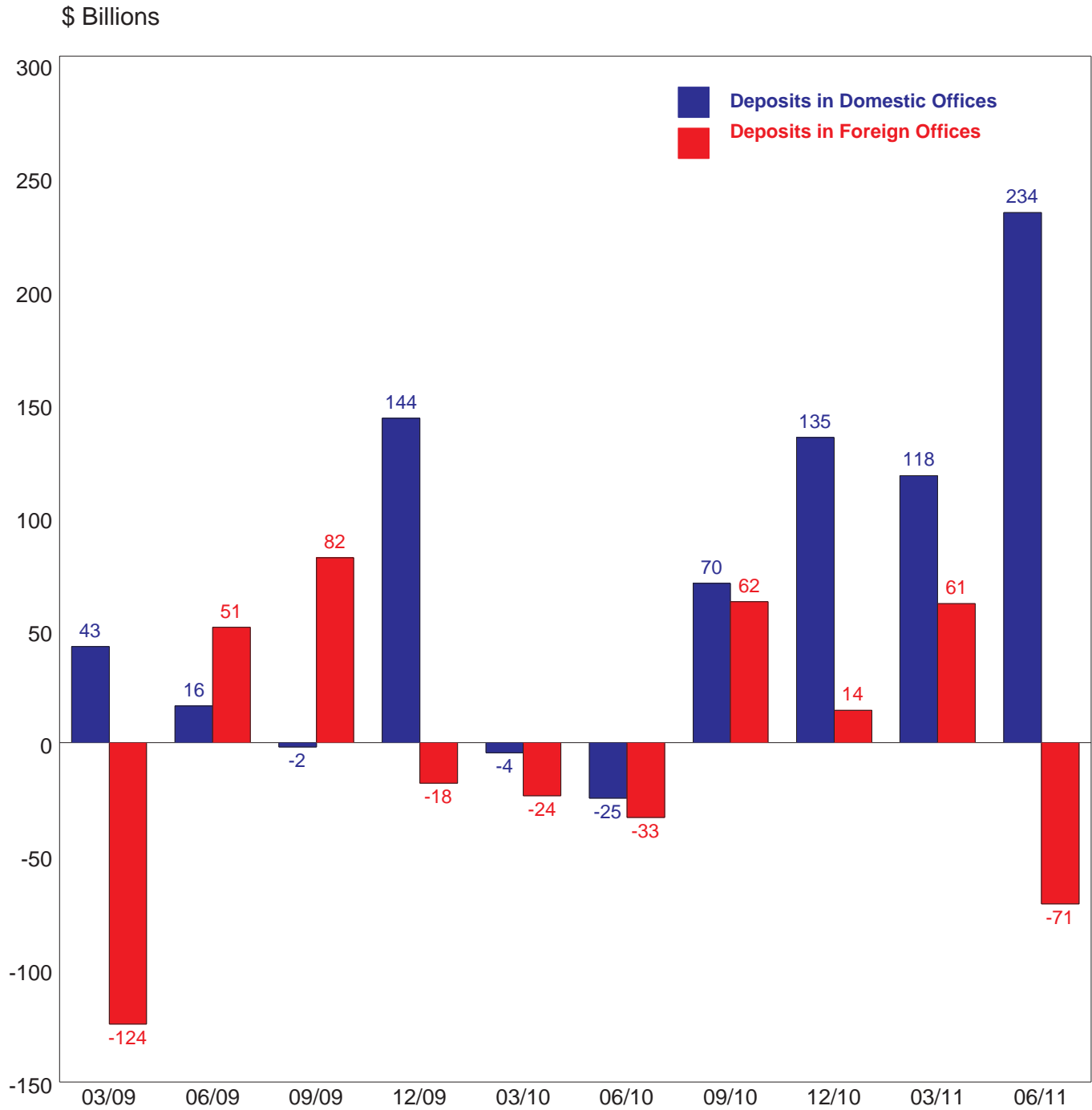

# Quarterly Change in C&I Loans

2008-2011

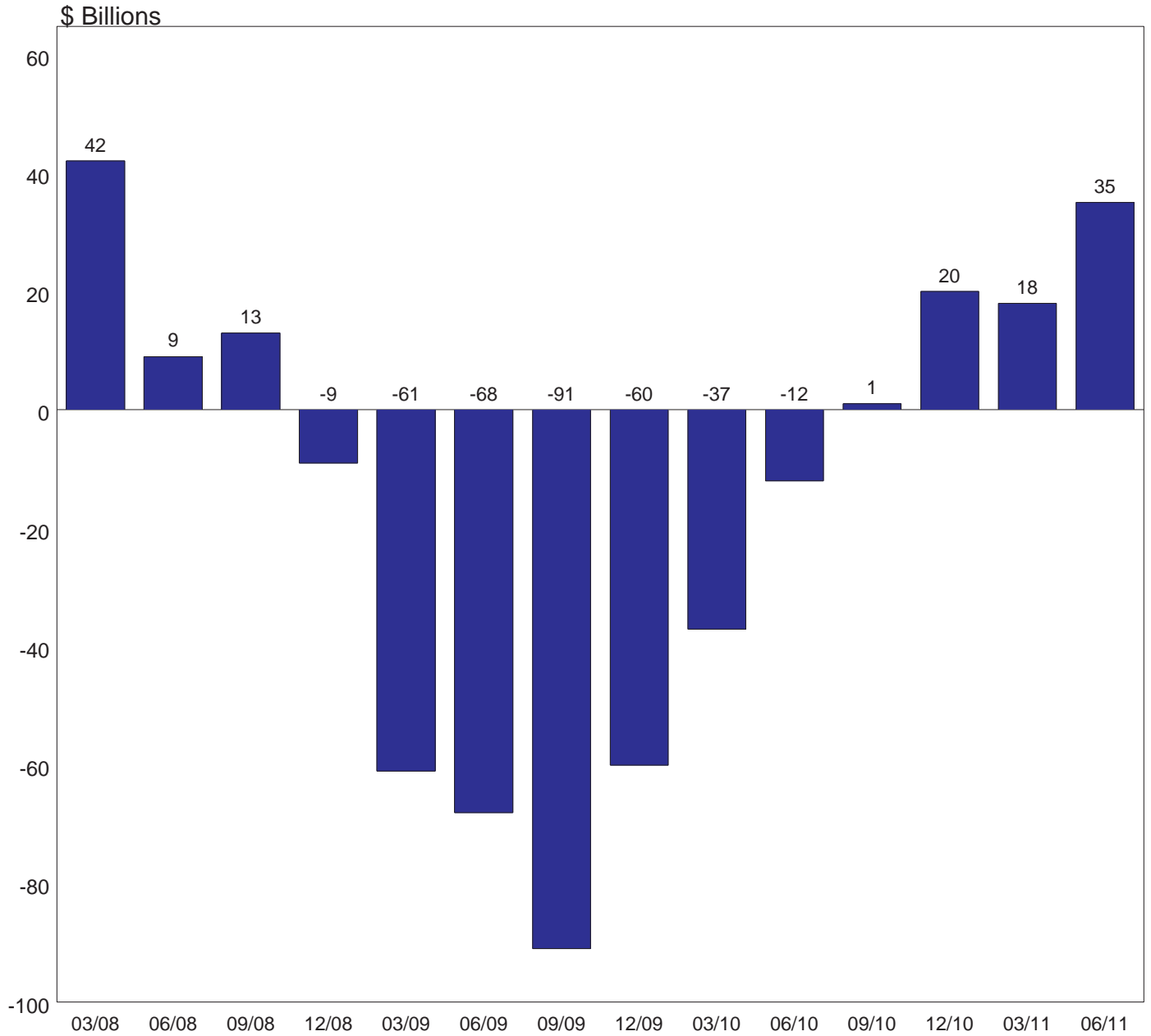



# Quarterly Change in Commercial and Consumer Loans

2008 - 2011

\$ Billions

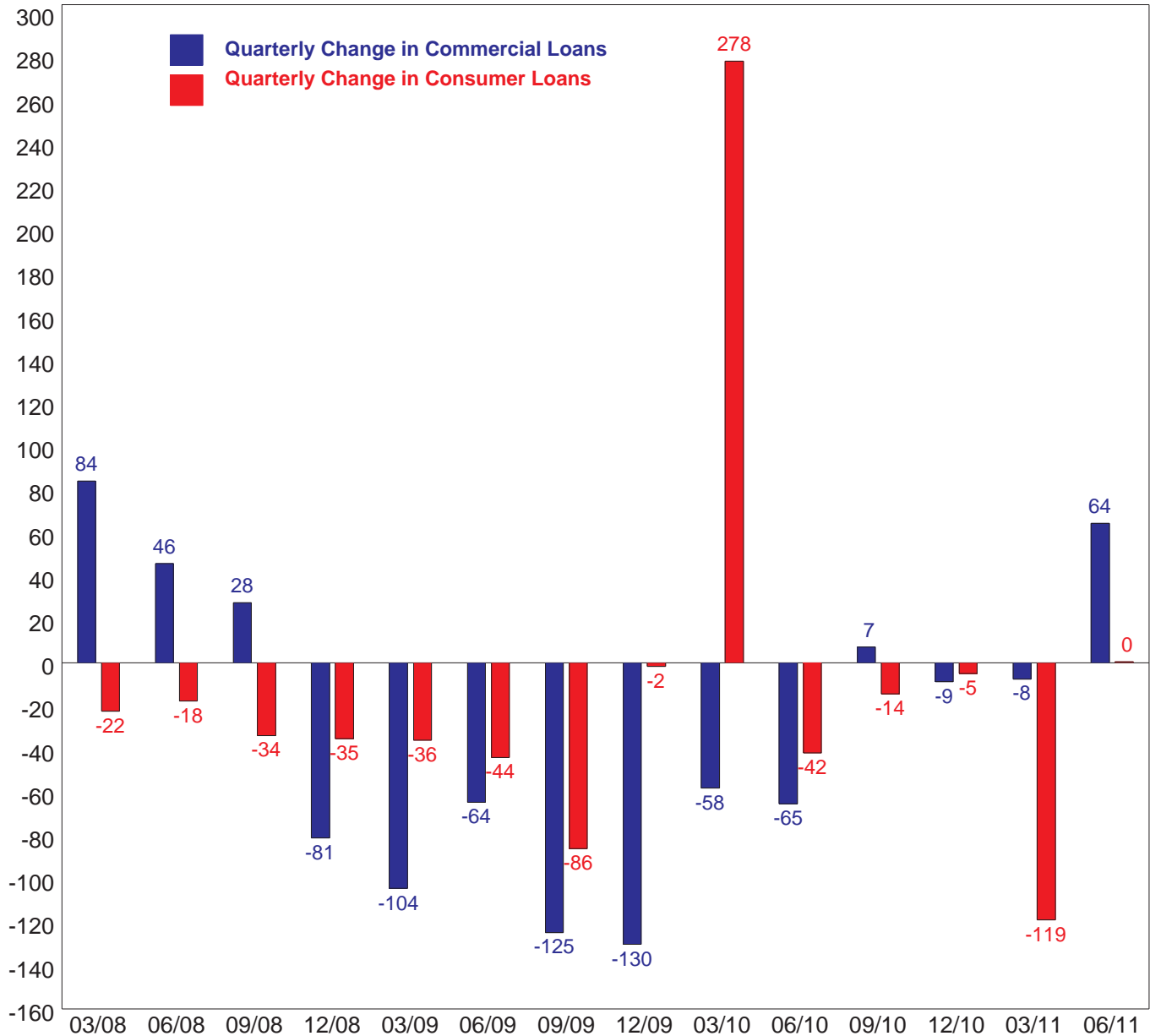

**Loans to Commercial Borrowers (Credit Risk Diversified)** - These are loans that can have relative large balances at risk to a single borrower. A single loan may represent a significant portion of an institutions capital or income. Therefore, a relatively small number of defaults could impair an institutions capital or income. These loans include commercial and industrial loans, nonfarm nonresidential loans, construction loans, and agricultural loans.

**Consumer Loans (Credit Risk Diversified)** - These are loans that typically have relatively small balances spread among a large number of borrowers. A number of defaults are likely but typically do not impair an institutions capital or income. These loans include consumer and credit card loans, 1-4 family residential mortgages and home equity loans.

# Quarterly Change in Home Equity Loans

Quarterly Change (\$ Billions)

2006-2011

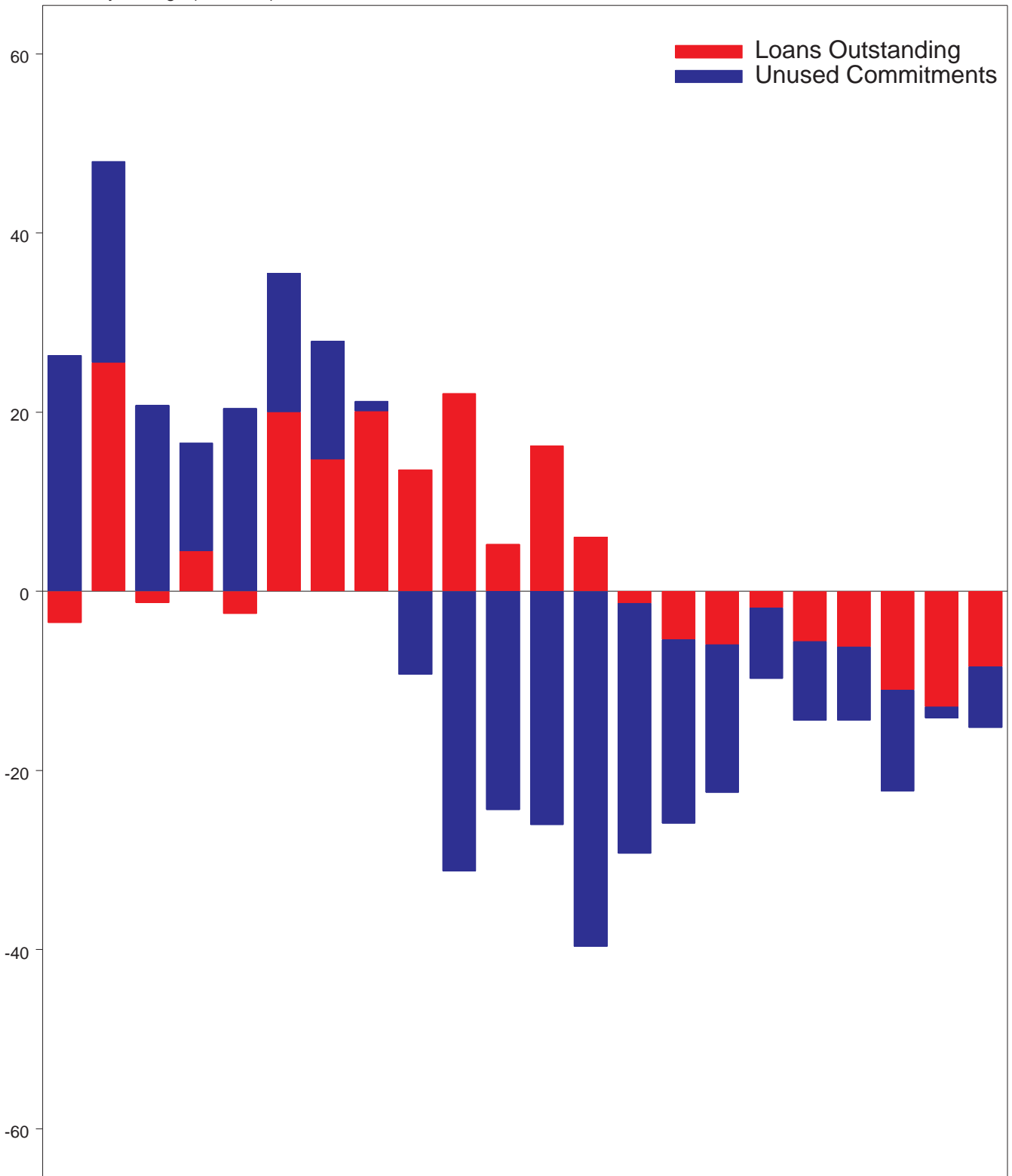

03/06 06/06 09/06 12/06 03/07 06/07 09/07 12/07 03/08 06/08 09/08 12/08 03/09 06/09 09/09 12/09 03/10 06/10 09/10 12/10 03/11 06/11

# Home Equity and Junior Lien Loans 2000 - 2011

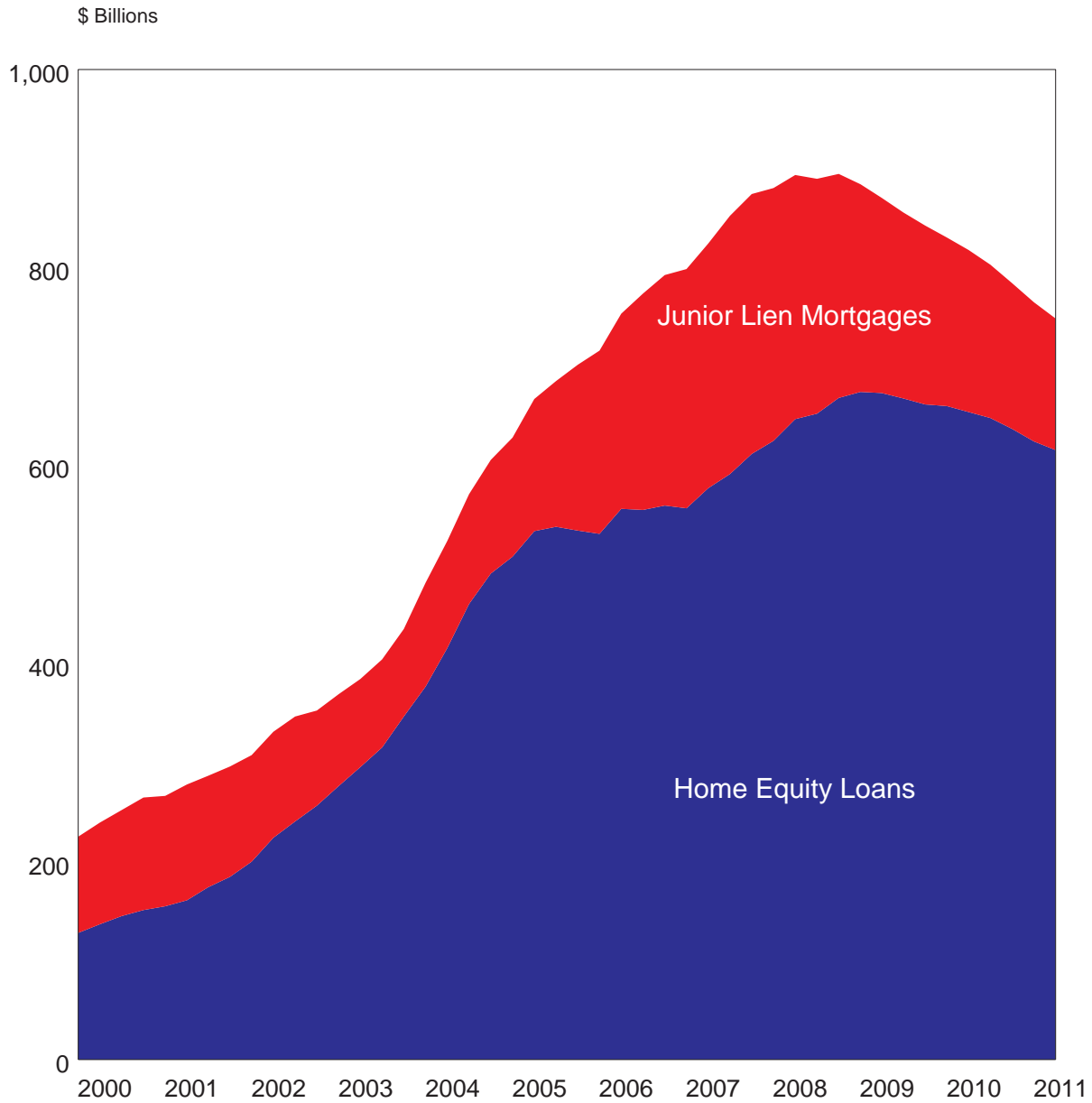

# Number of Institutions with Construction Loan Concentrations (Construction Loans Exceed Total Capital)

2007-2011

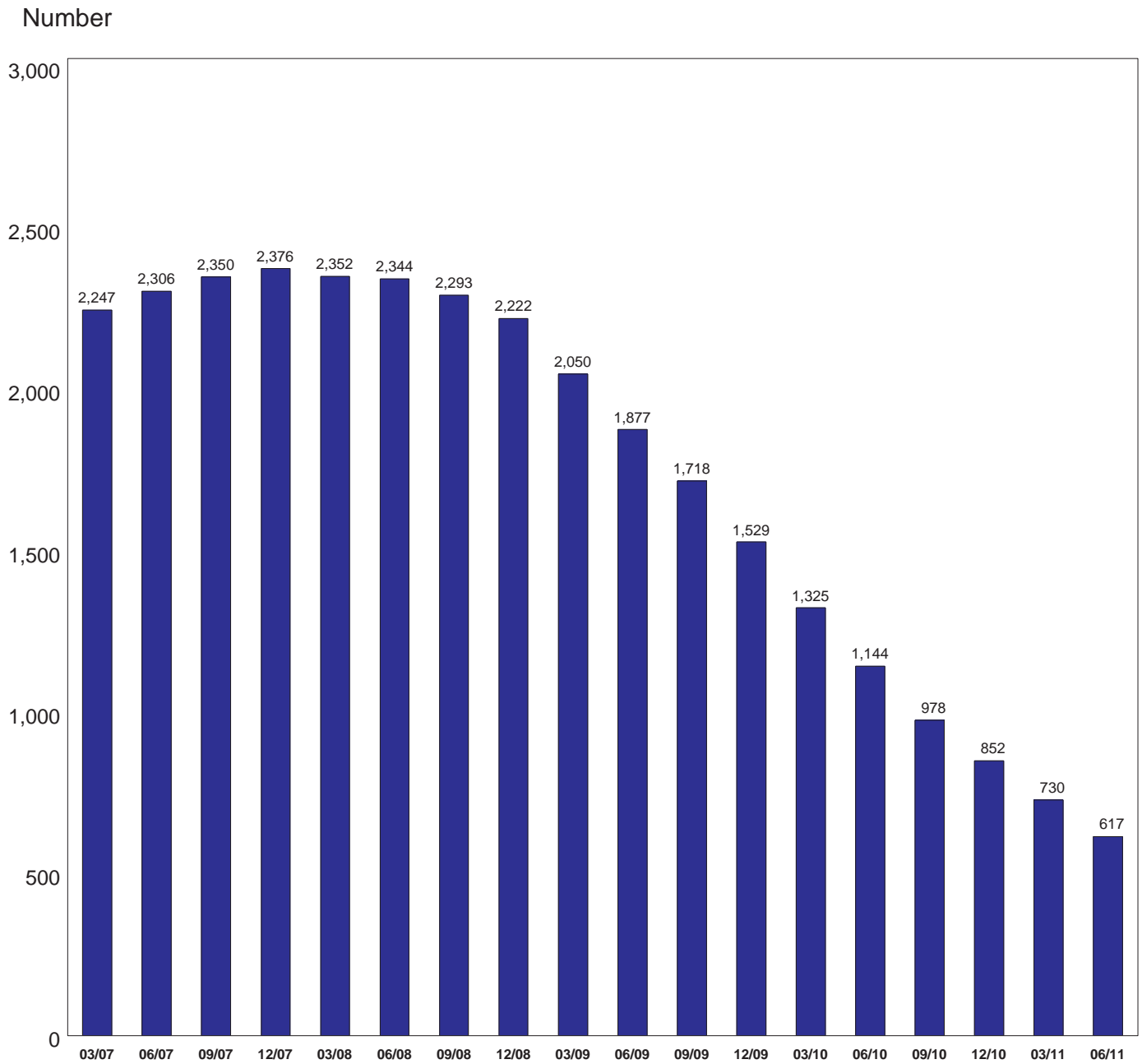

# Median Construction and Development Loan Concentrations

2002 - 2011

Percent of Total Risk-Based Capital, by Lender Asset Size

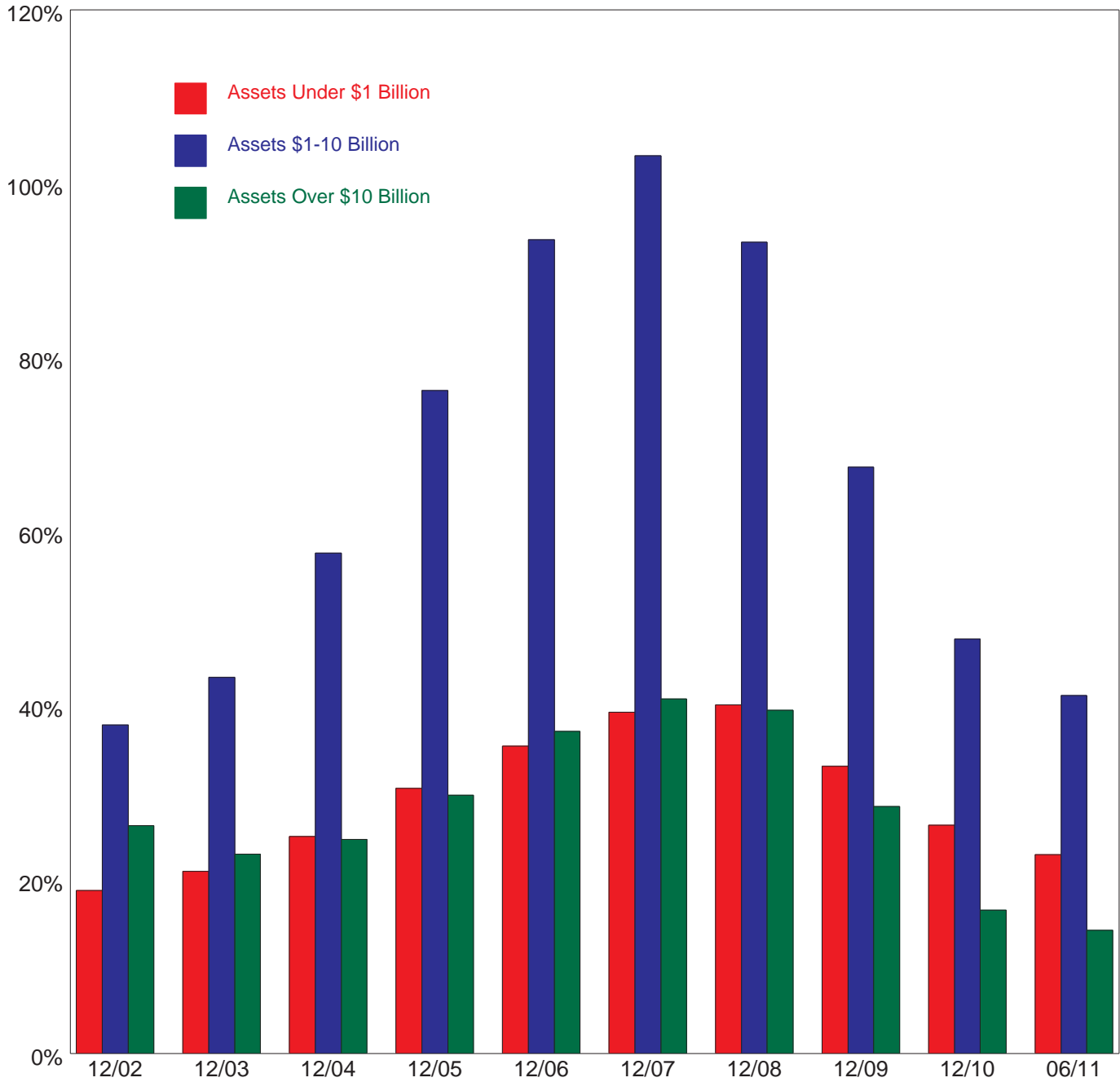

## Quarterly Change in Reported Total Loans Outstanding

(\$ Billions)

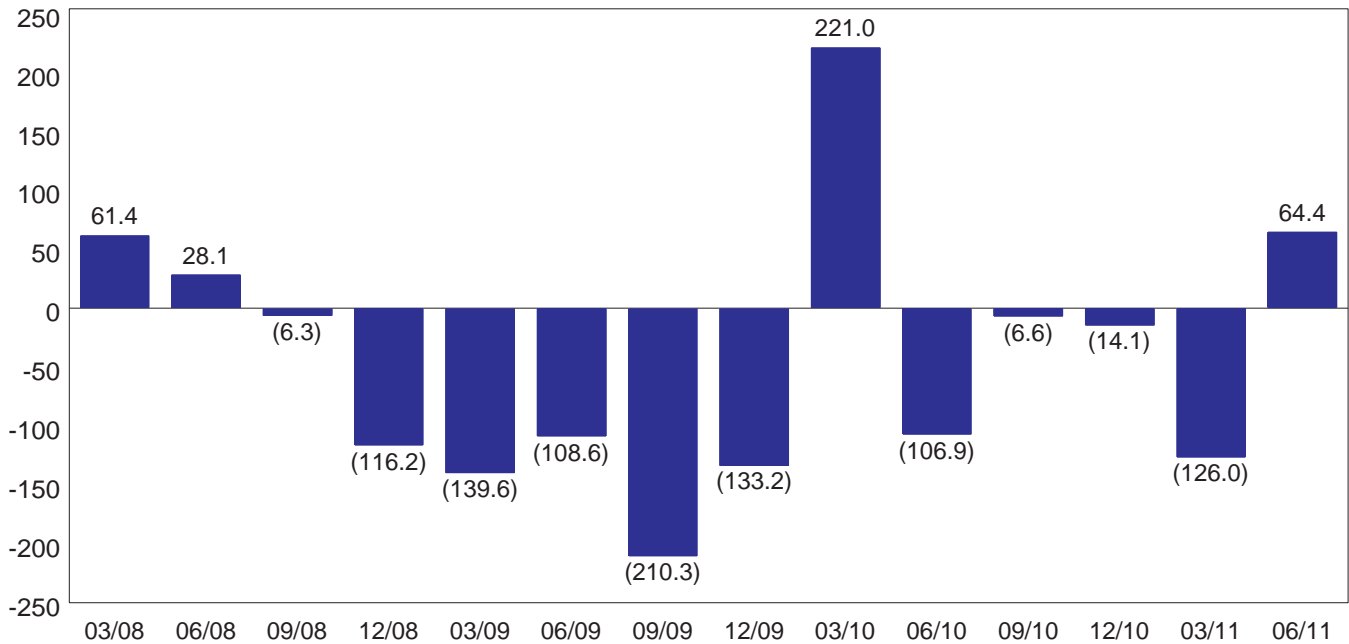

In the second quarter of 2011, real estate loans decreased by \$37 billion, commercial and industrial loans increased by \$34 billion, consumer loans increased by \$14 billion, and other loans and leases increased by \$50 billion.

## Quarterly Change in Unused Loan Commitments

(\$ Billions)

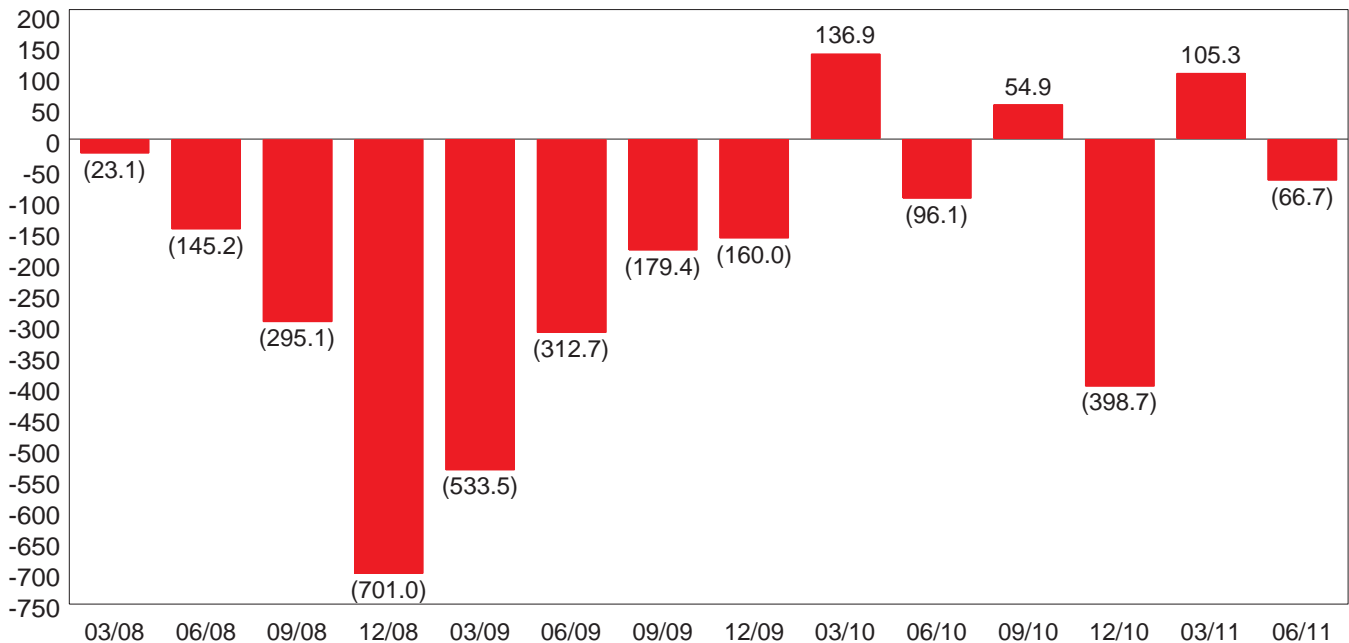

In the second quarter of 2011, unused 1-4 residential loan commitments increased by \$1 billion, unused home equity line commitments decreased by \$7 billion, unused credit card commitments increased by \$7 billion, and other unused commitments decreased by \$74 billion.

## Credit Risk Diversification

### Consumer Loans versus Loans to Commercial Borrowers (as a Percent of Total Loans)

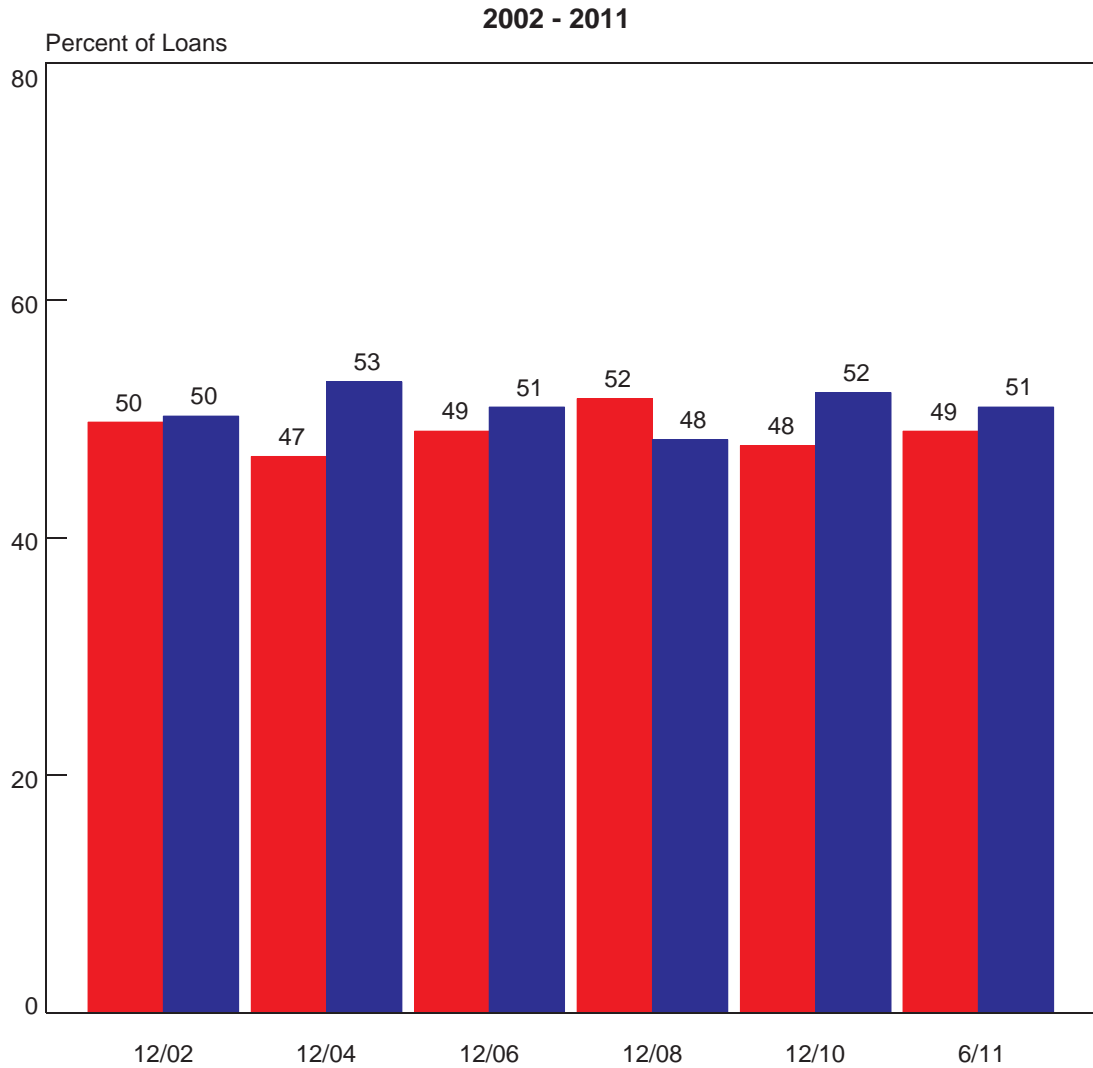

**Loans (\$ Billions):**

■ Commercial Borrowers	\$2,515	\$2,869	\$3,546	\$4,074	\$3,526	\$3,582
■ Consumer Loans	2,542	3,255	3,690	3,802	3,852	3,733

**Loans to Commercial Borrowers (Credit Risk Concentrated)** — - These are loans that can have relatively large balances at risk to a single borrower. A single loan may represent a significant portion of an institution's capital or income. Therefore, a relatively small number of defaults could impair an institution's capital or income. These loans include commercial and industrial loans, nonfarm nonresidential loans, construction loans, and agricultural loans.

**Consumer Loans (Credit Risk Diversified)** — - These are loans that typically have relatively small balances spread among a large number of borrowers. A number of defaults are likely but typically do not impair an institution's capital or income. These loans include consumer and credit card loans, 1-4 family residential mortgages and home equity loans.

## Quarterly Change in Mortgage Assets and All Other Interest-Earning Assets

2007 - 2011

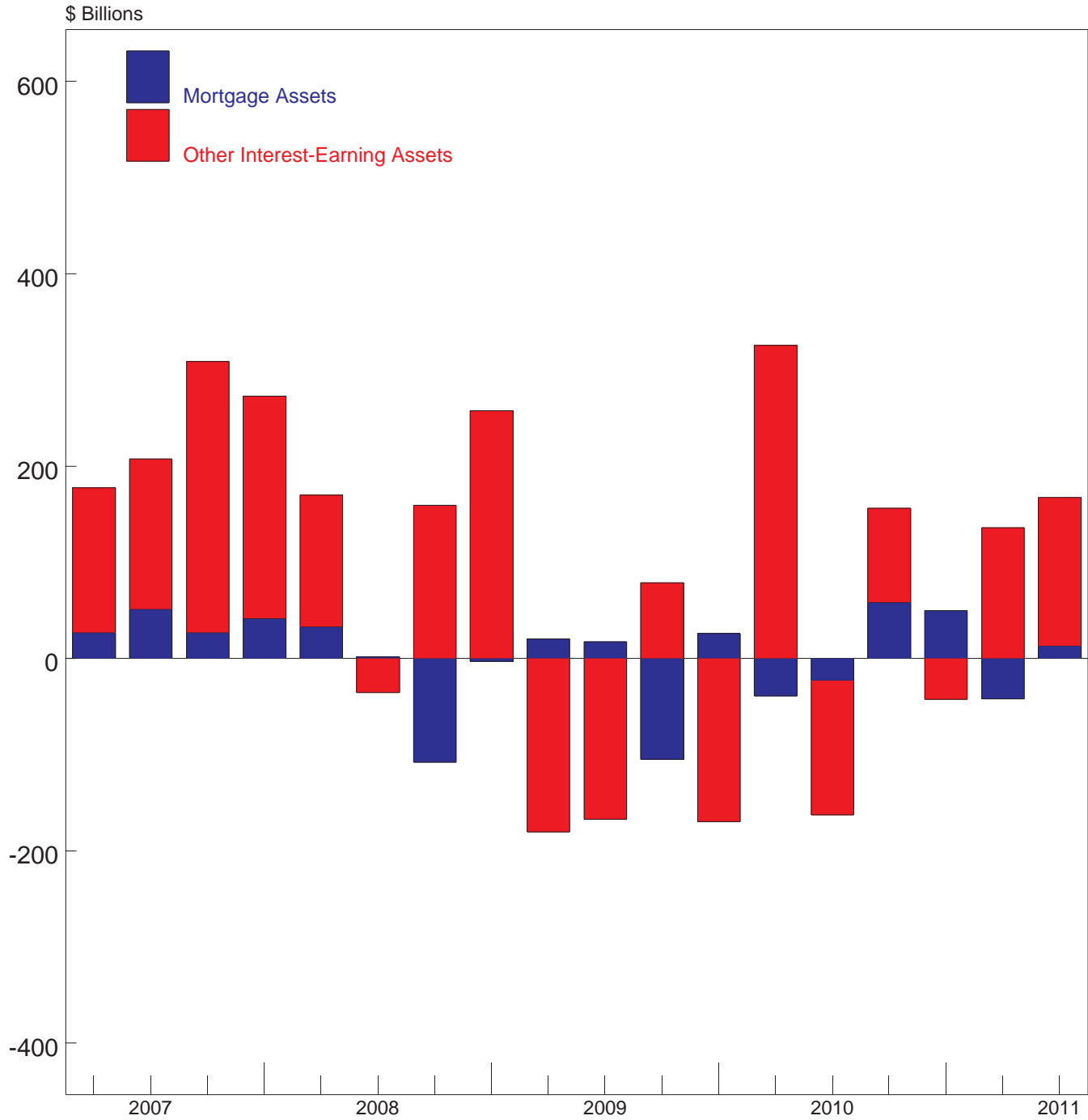



# Commercial and Industrial Loans to Small Businesses

2007-2011

As of June 30

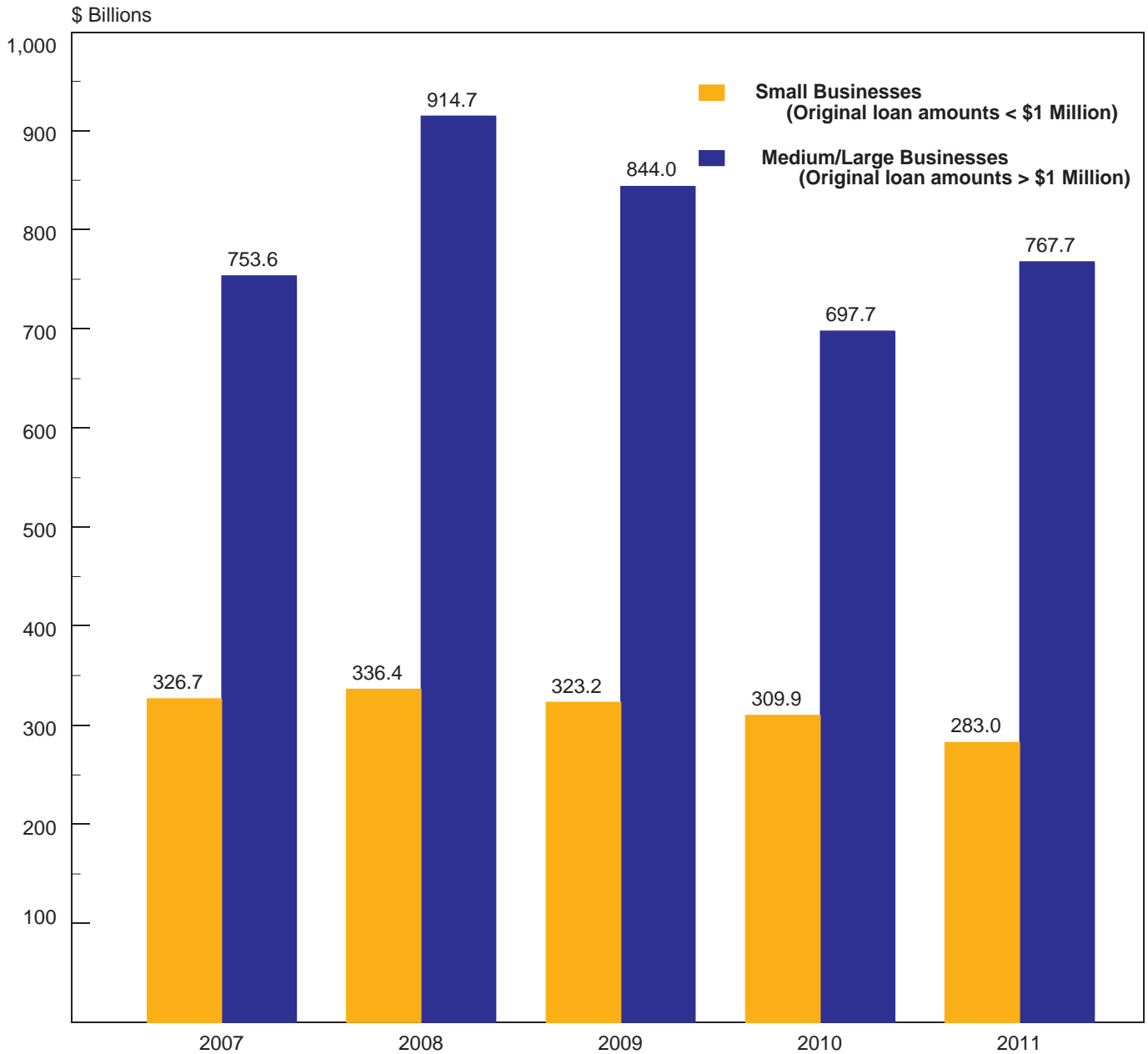

# Annual Change in C&I Loans to Large and Small Businesses

2003 - 2011

As of June 30

\$ Billions

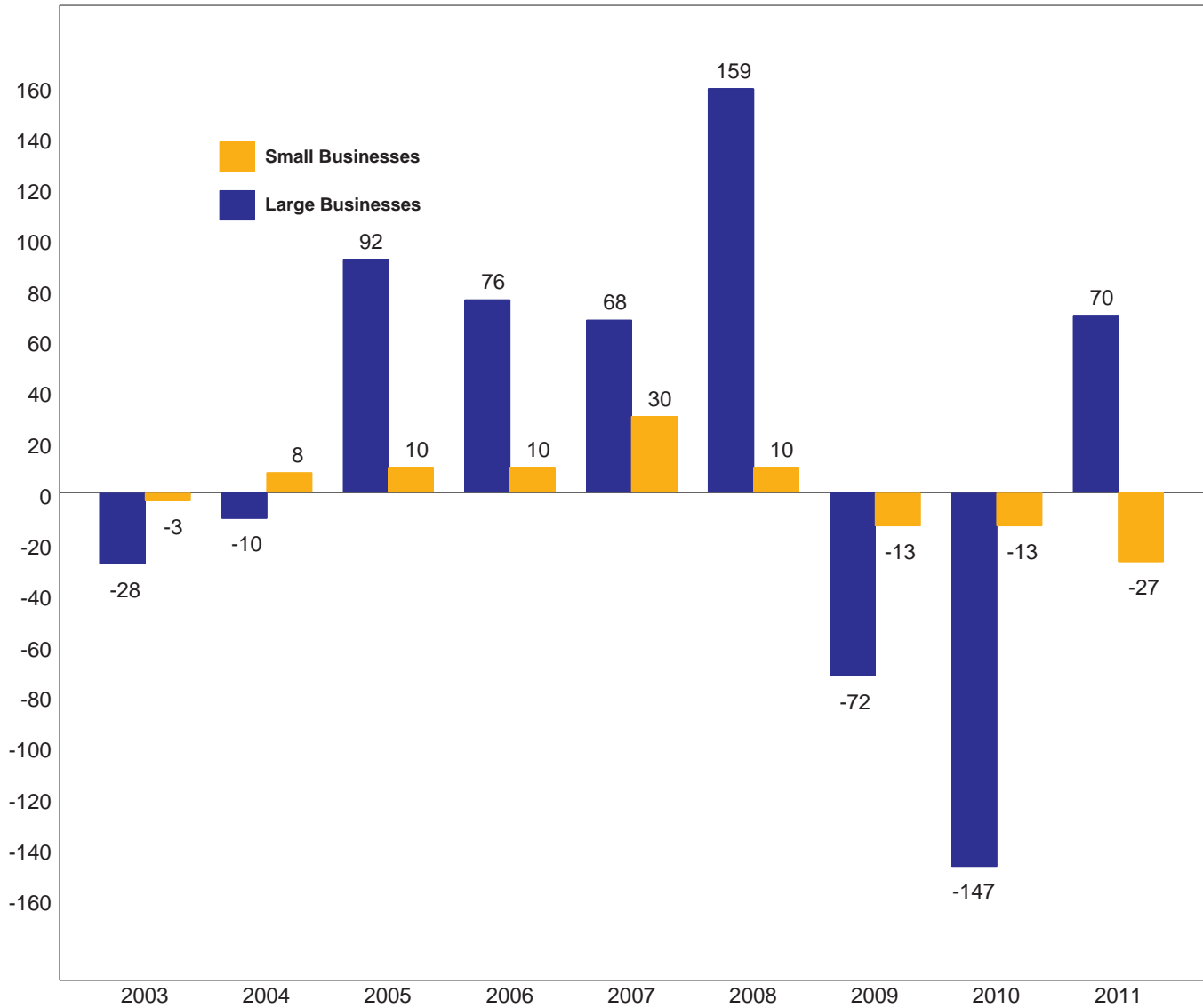

# Quarterly Net Charge Offs and Change in Noncurrent Loans

2008 - 2011

\$ Billions

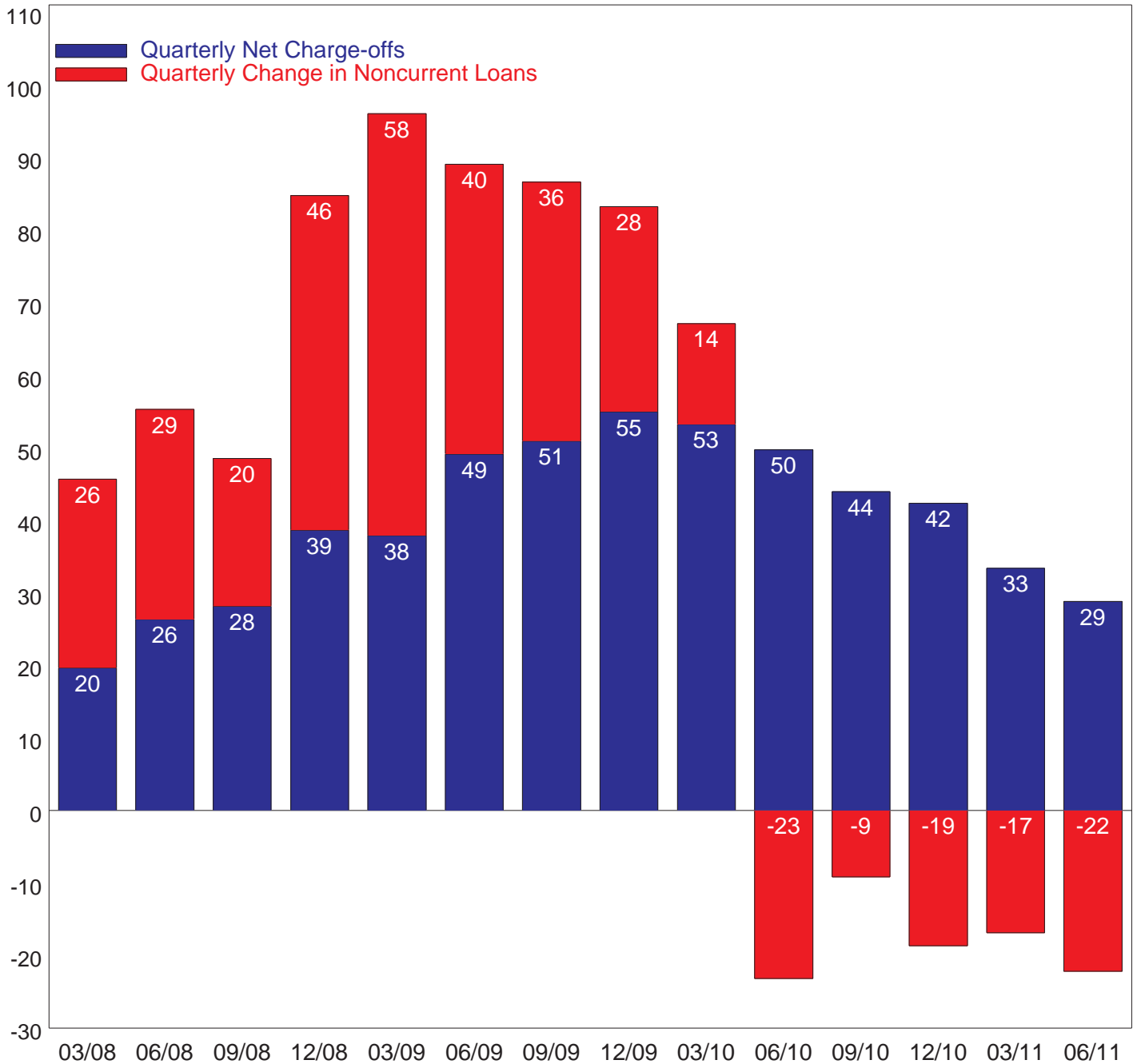

# Quarterly Net Charge-Offs vs. Loan Loss Provisions

2008 - 2011

\$ Billions

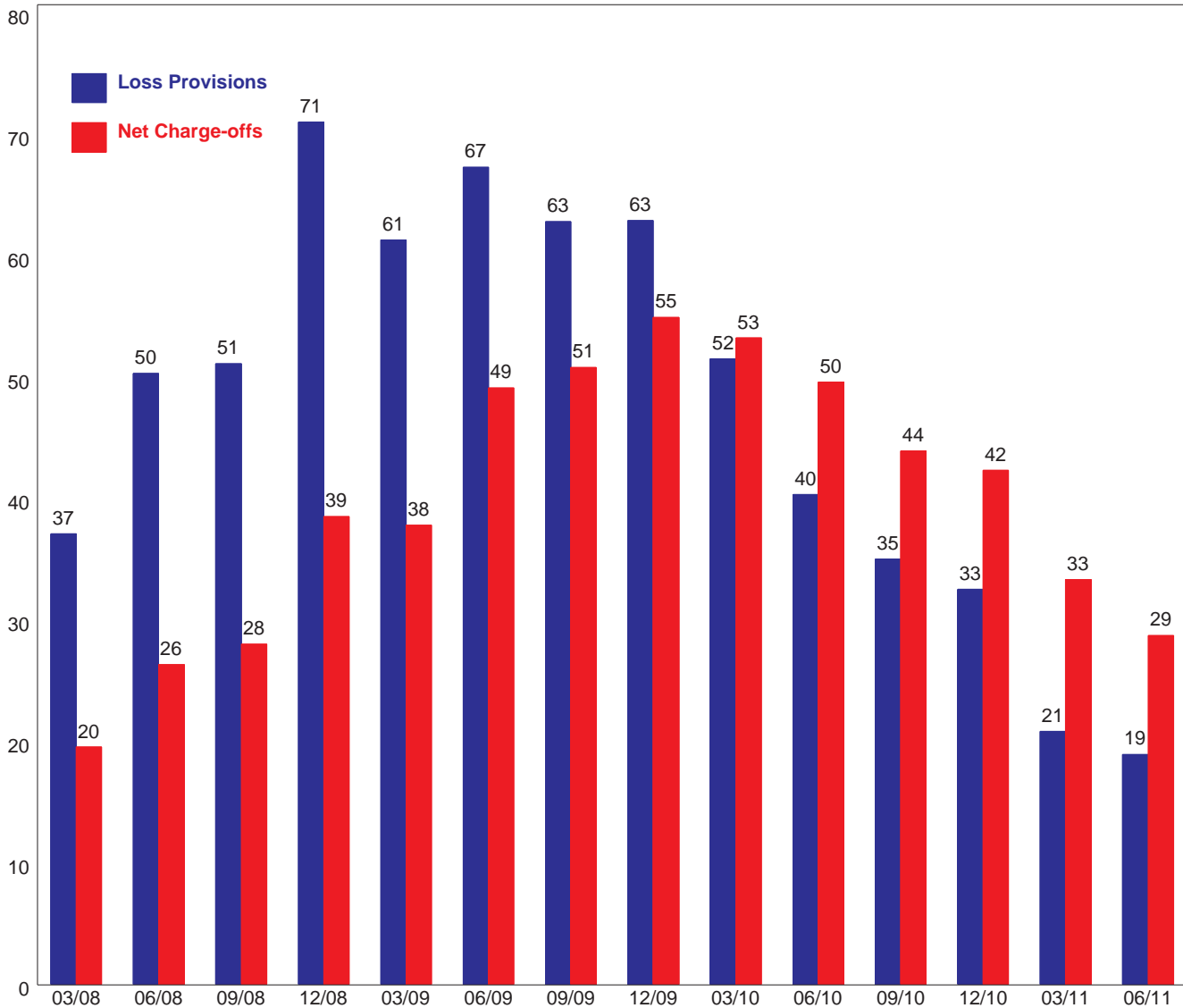

## Noncurrent Loan and Quarterly Net Charge Off Rates 1991-2011

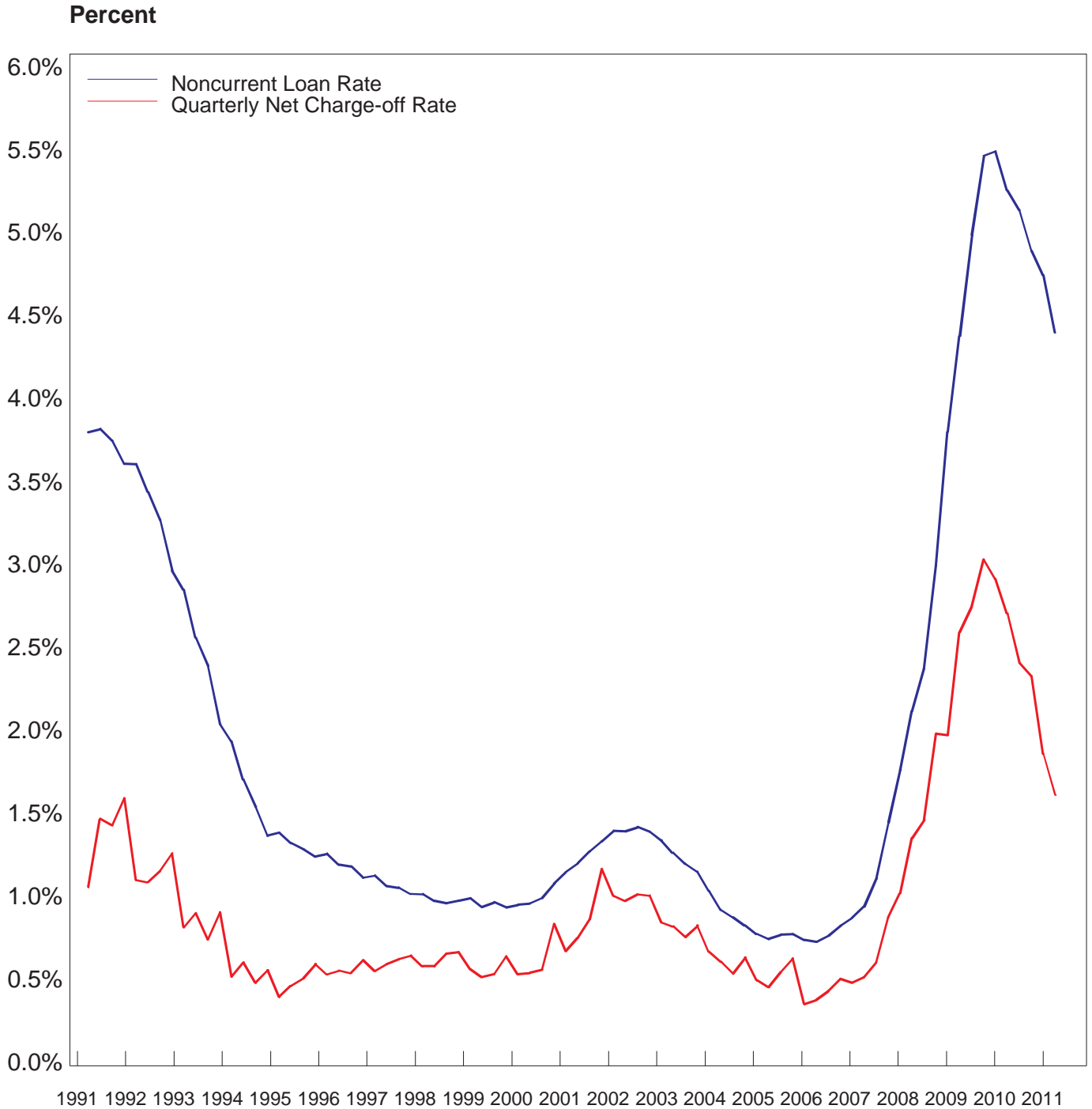

## Noncurrent Rates on Loans Secured by 1-4 Family Residential Properties 2008 to 2011

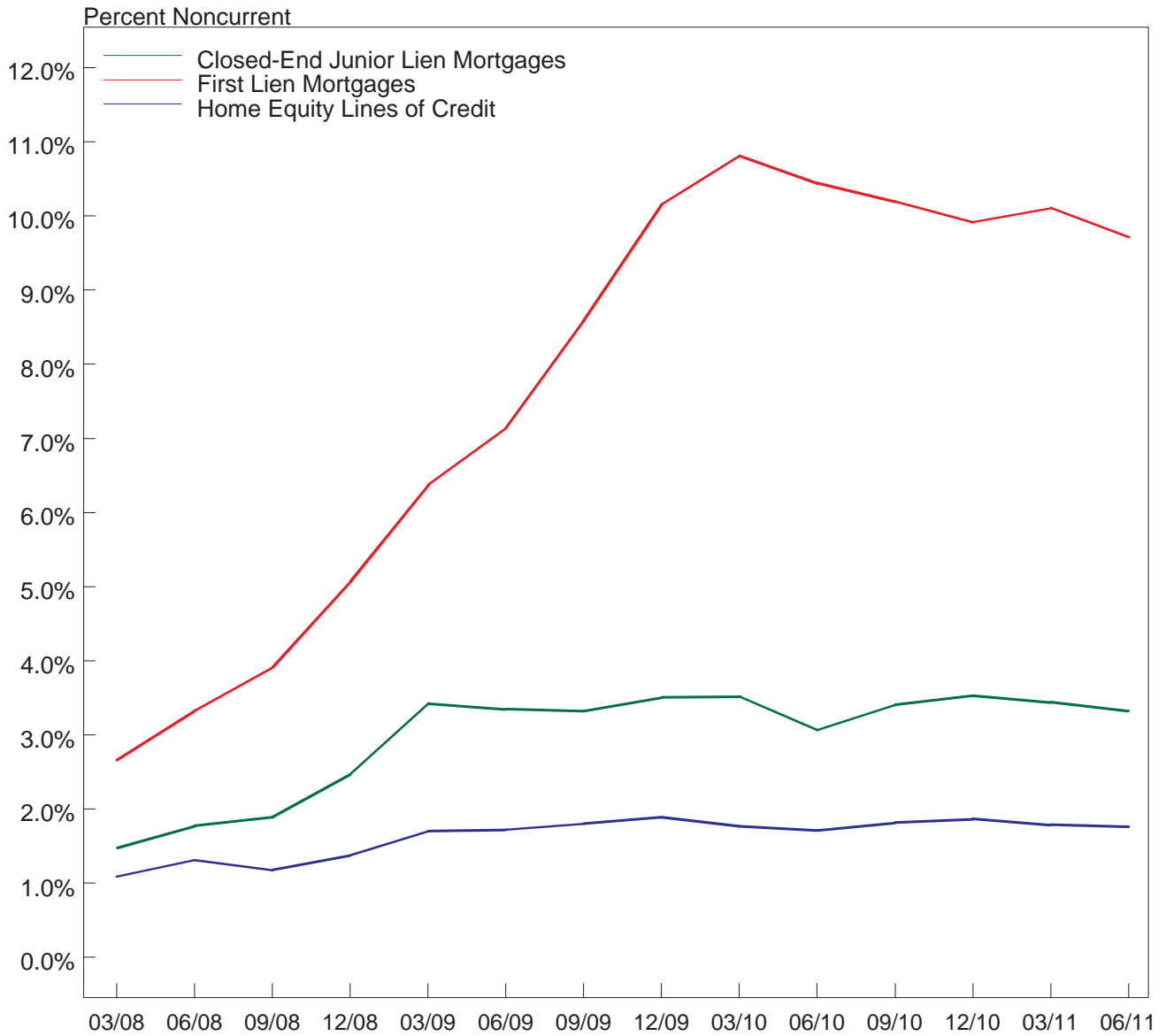

# Noncurrent Rate on Real Estate Construction and Development Loans

1997-2011

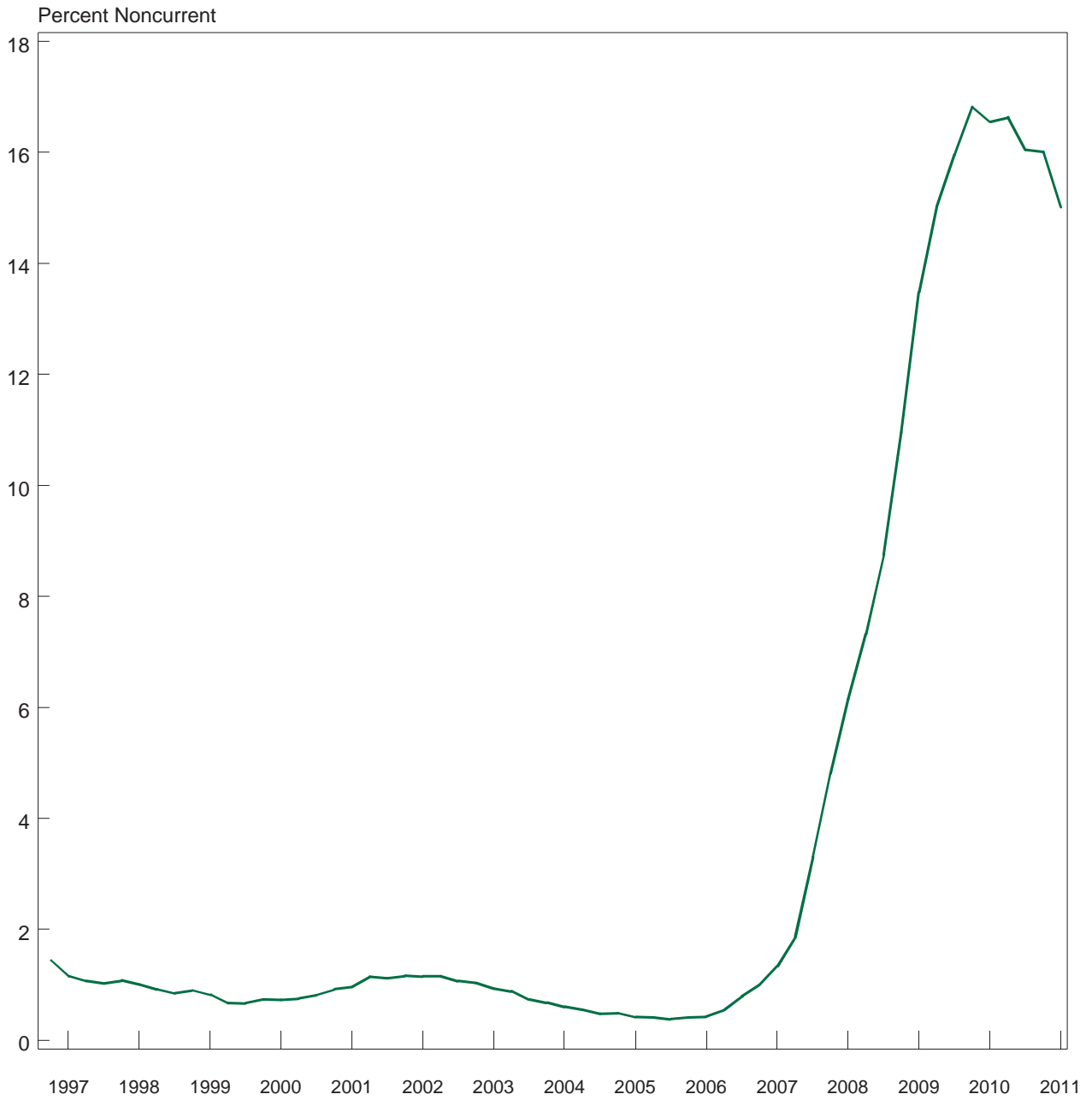

# Composition of FDIC-Insured Institutions' Loan Charge-offs

Second Quarter, 2011

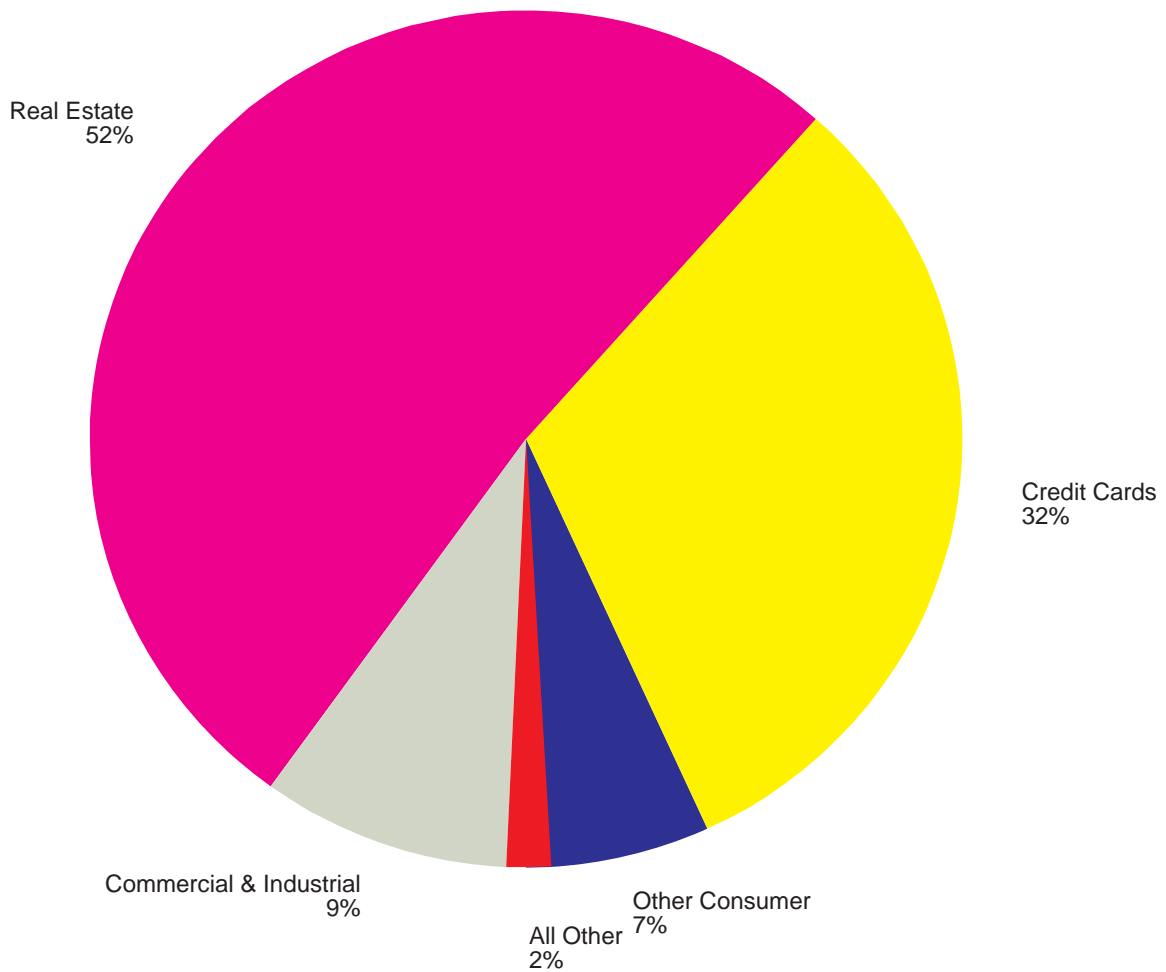



## Noncurrent Loan Rates

### By Asset Size

2001 - 2011

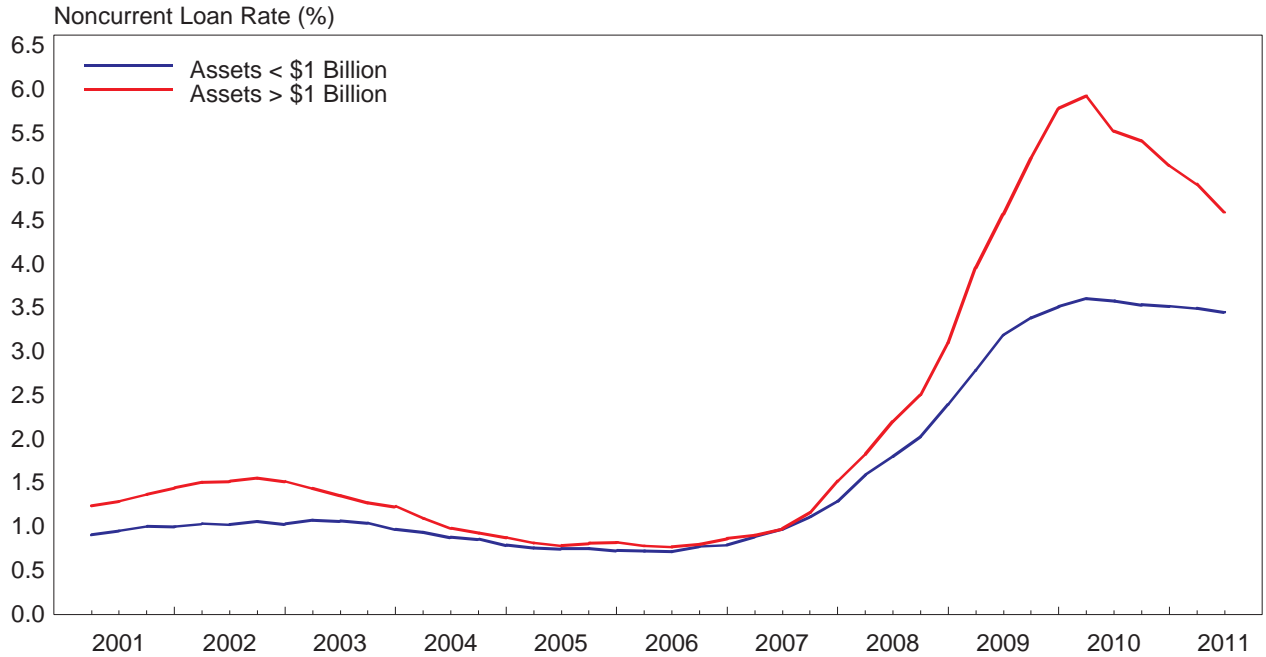

## Quarterly Net Charge-off Rates

### By Asset Size, Annualized

2001 - 2011

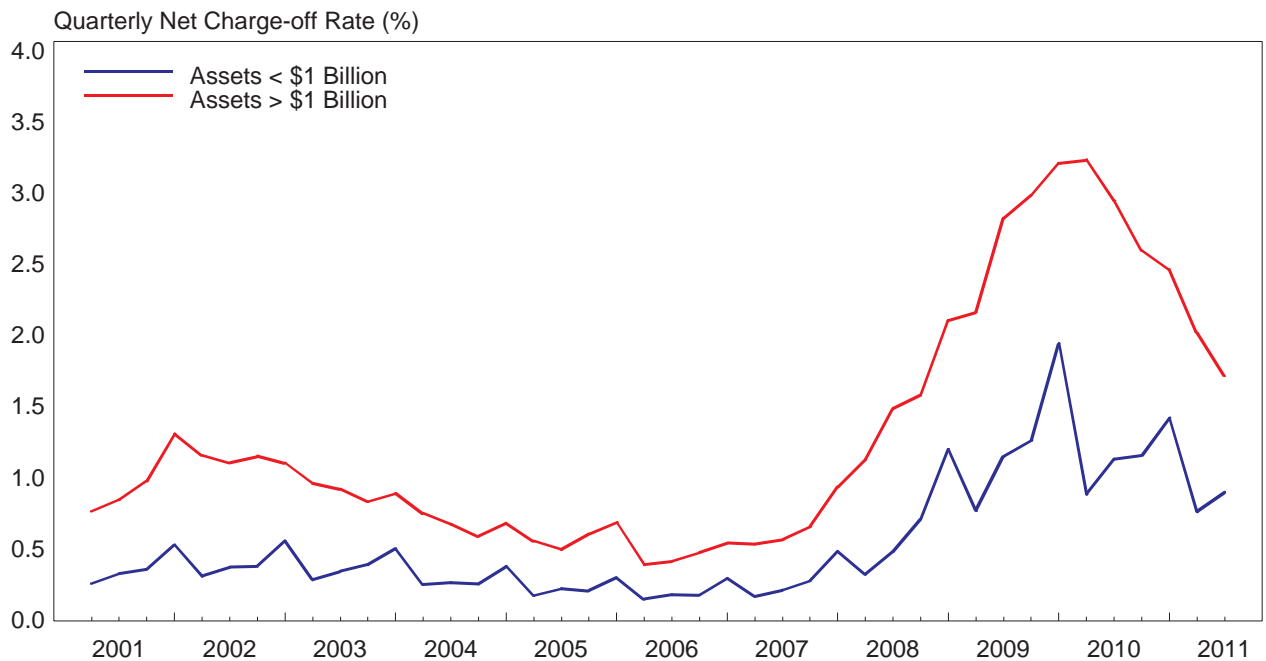

## Noncurrent C & I Loan Rates By Asset Size

2001 - 2011

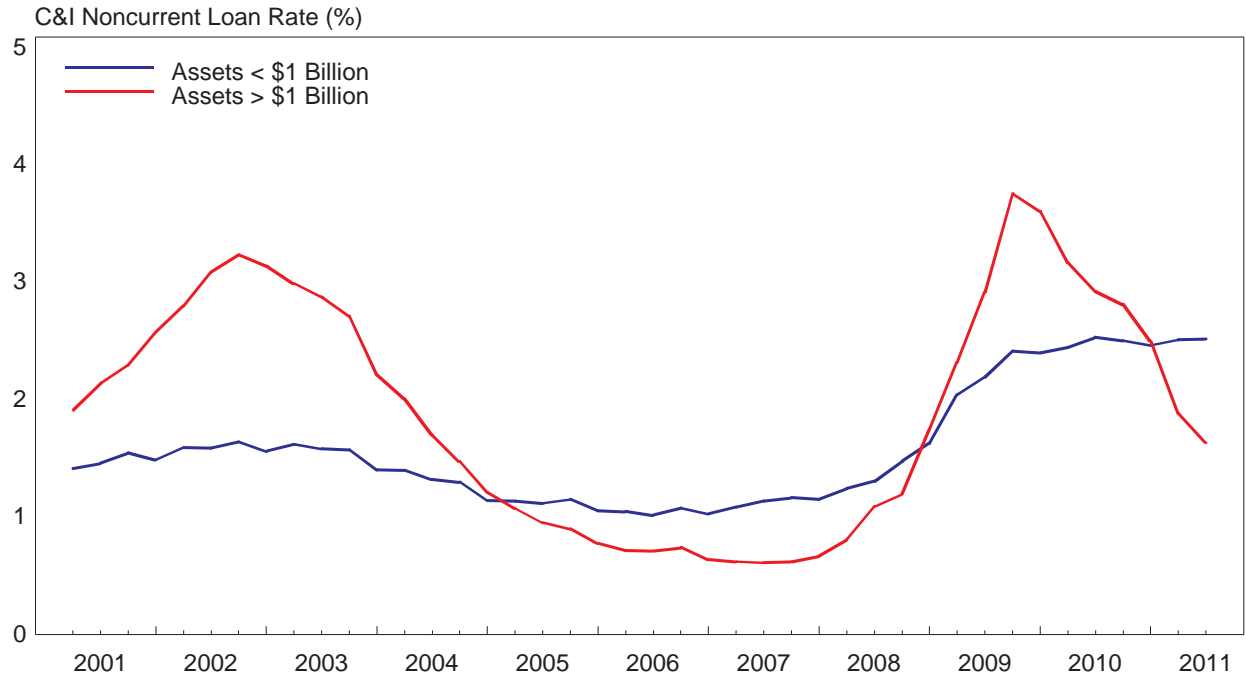

## Quarterly Net Charge-off Rates on C & I Loans By Asset Size

2001 - 2011

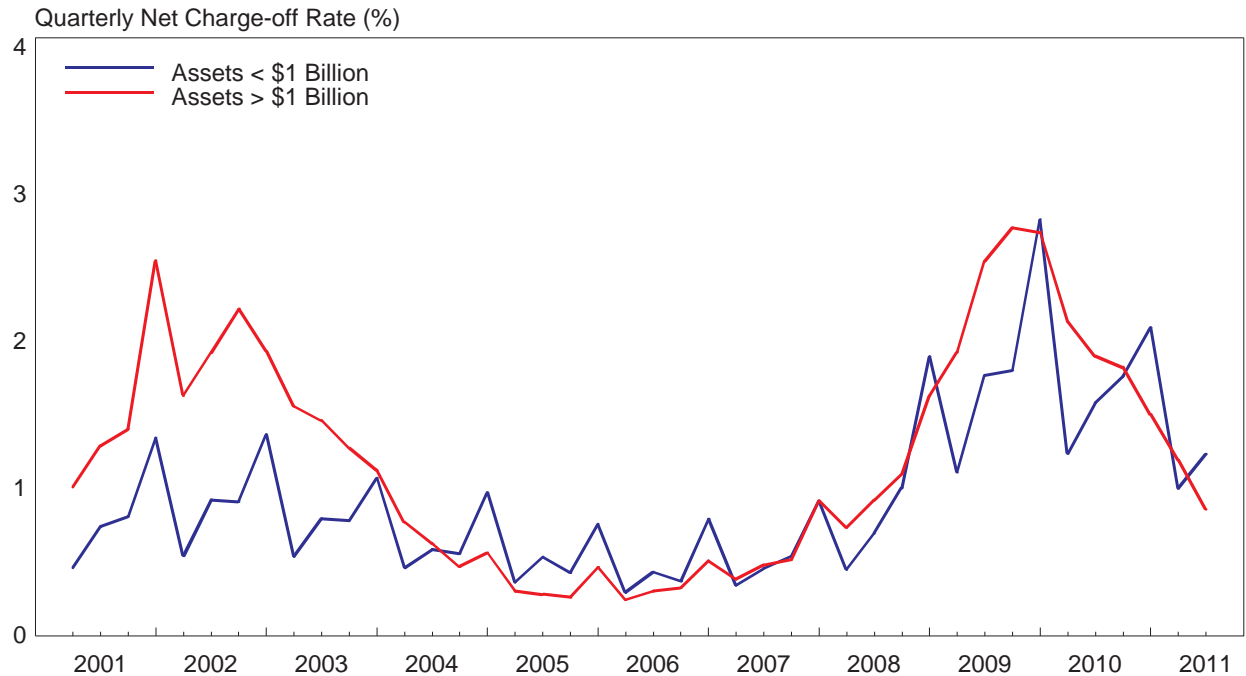

# Credit Quality of Residential Mortgage Loans\*

## 2008 to 2011

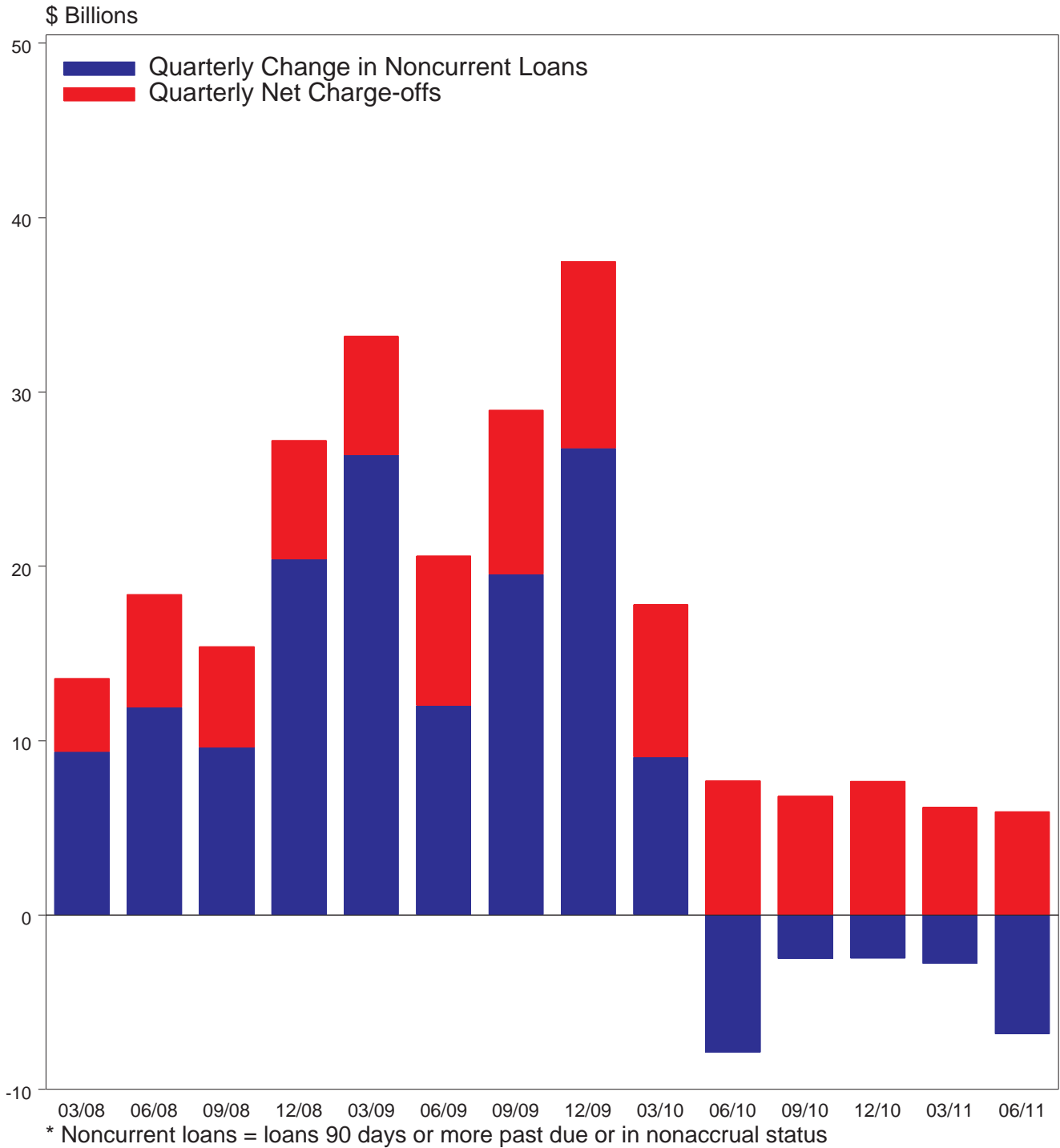

# Credit Quality of C & I Loans

2006-2011

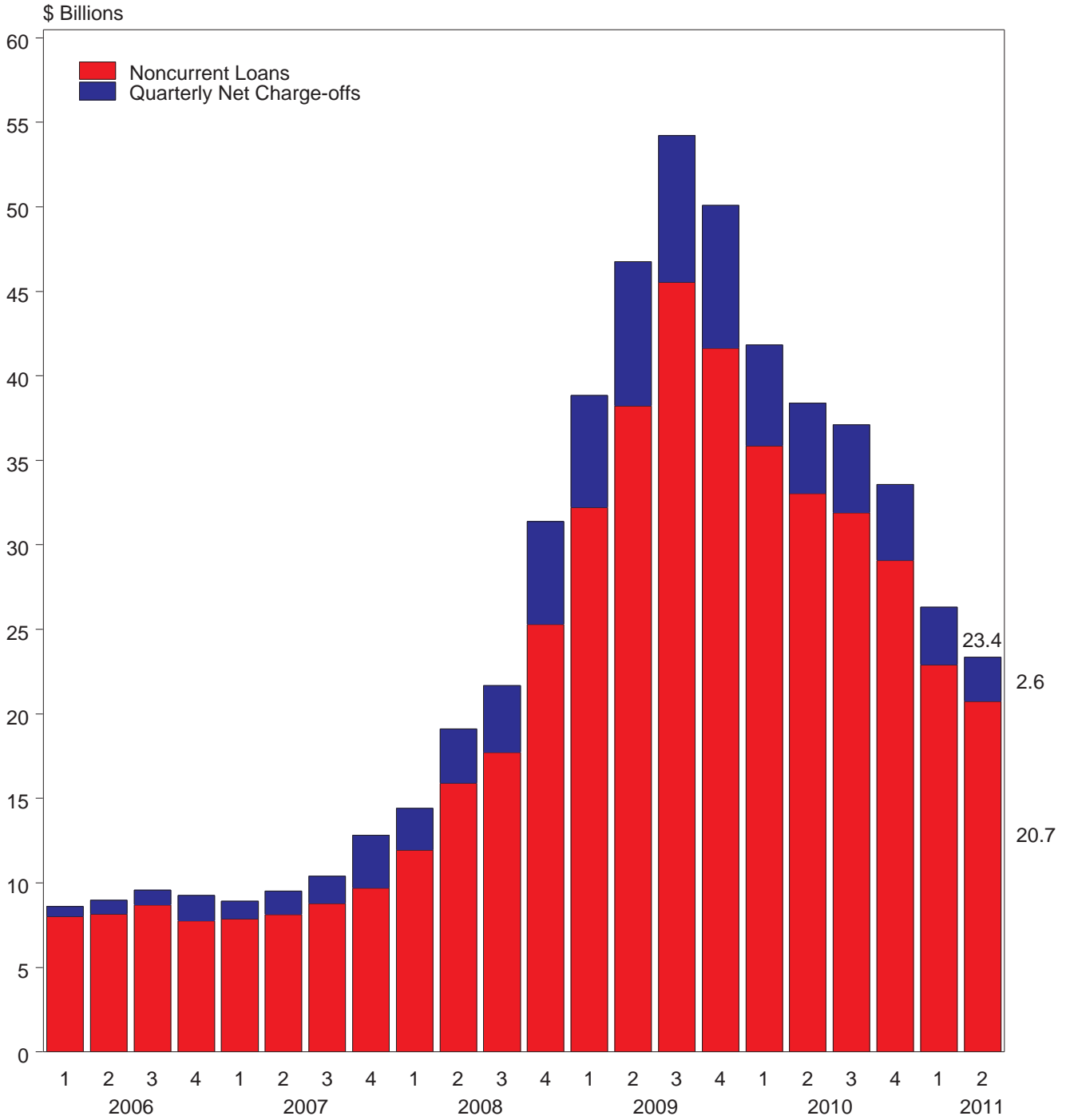

# Credit Card Loss Rates and Personal Bankruptcy Filings

## 1992-2011

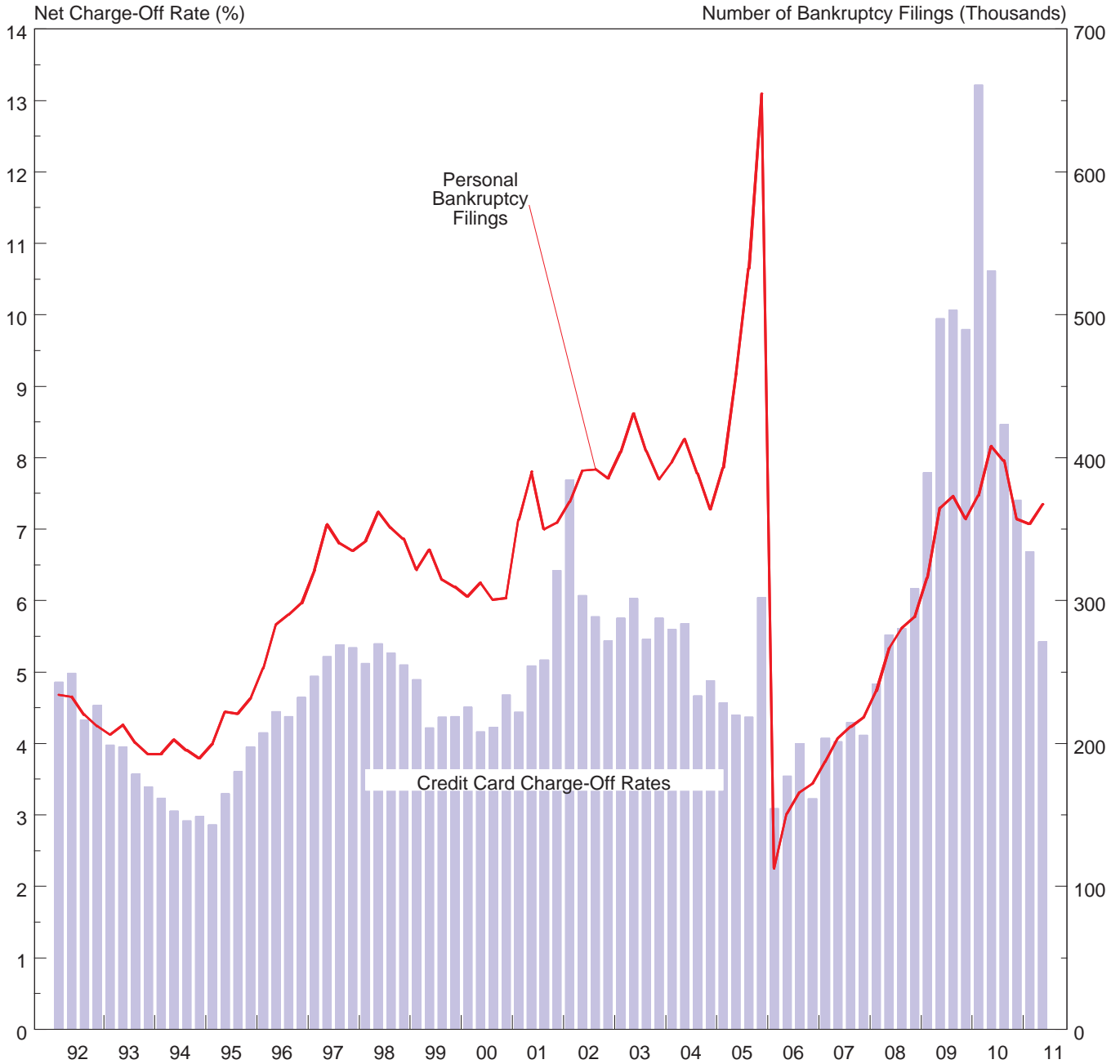

Sources: Bankruptcies - Administrative Offices of the United States Courts  
 Charge-off rates - Call reports and Thrift Financial Reports

## Number of Institutions By Asset Concentration Group

June 30, 2011

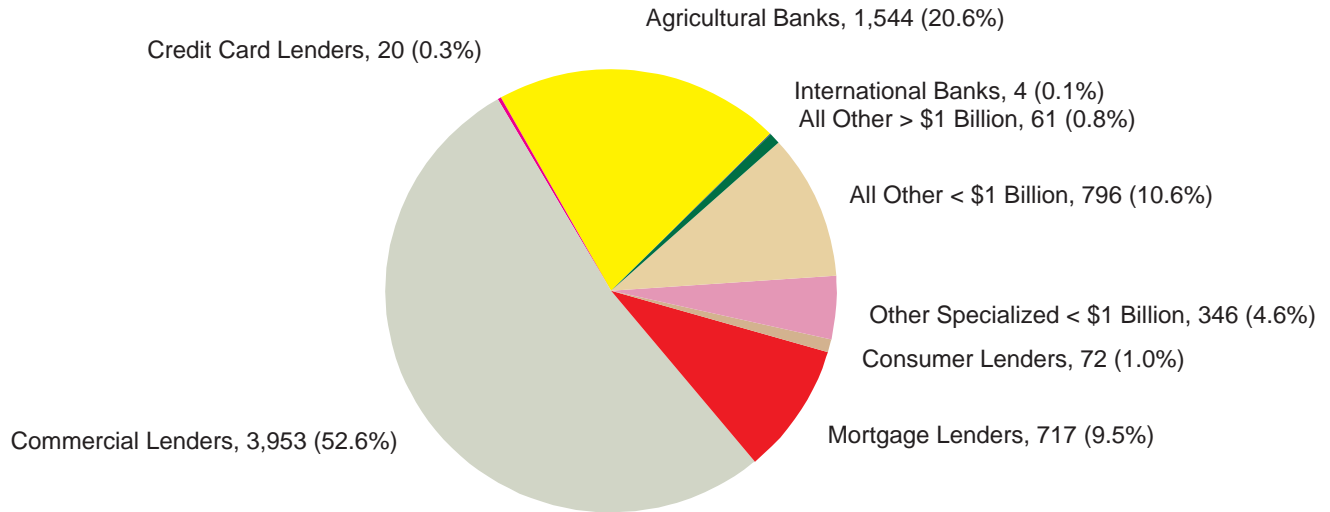

	International Banks	Agricultural Banks	Credit Card Lenders	Commercial Lenders	Mortgage Lenders	Consumer Lenders	Other Specialized < \$1 Billion	All Other < \$1 Billion	All Other > \$1 Billion
<b>06/11</b>	4	1,544	20	3,953	717	72	346	796	61
<b>12/10</b>	4	1,559	22	4,084	718	73	314	815	69
<b>12/09</b>	4	1,568	23	4,453	766	83	289	770	56
<b>12/08</b>	5	1,559	26	4,753	839	91	279	709	44
<b>12/07</b>	5	1,592	27	4,773	784	109	373	815	56
<b>12/06</b>	4	1,634	26	4,713	817	123	411	895	57
<b>12/05</b>	4	1,685	33	4,617	886	125	425	995	63
<b>12/04</b>	5	1,731	34	4,423	990	132	466	1,120	75
<b>12/03</b>	6	1,767	36	4,254	1,033	157	529	1,308	91
<b>12/02</b>	5	1,823	40	4,070	1,107	196	488	1,525	100
<b>12/01</b>	5	1,875	56	3,967	1,242	228	477	1,663	101
<b>12/00</b>	7	1,977	56	3,954	1,266	288	512	1,755	89
<b>12/99</b>	8	2,113	64	3,784	1,356	304	562	1,942	89
<b>12/98</b>	11	2,279	69	3,372	1,452	273	652	2,264	92
<b>12/97</b>	11	2,377	74	3,437	1,615	338	611	2,365	95
<b>12/96</b>	11	2,476	81	3,484	1,732	354	688	2,529	99
<b>12/95</b>	11	2,645	73	3,322	1,825	370	797	2,805	123
<b>12/94</b>	11	2,837	72	3,394	2,029	379	916	2,836	132
<b>12/93</b>	11	2,951	63	3,305	2,153	323	1,224	3,109	145

## Industry Assets By Asset Concentration Group

\$ Billions

June 30, 2011

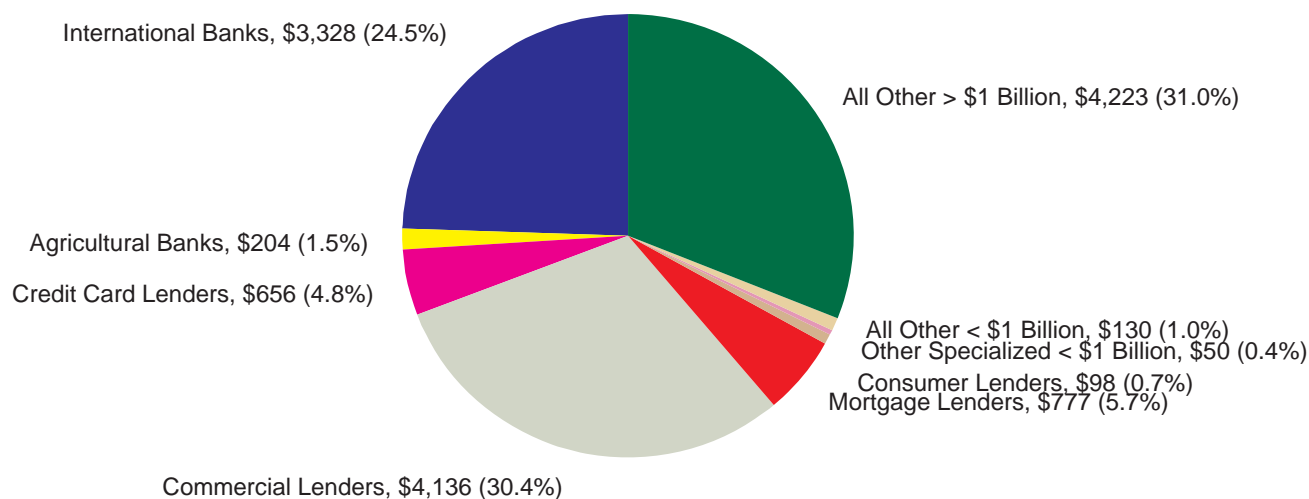

	International Banks	Agricultural Banks	Credit Card Lenders	Commercial Lenders	Mortgage Lenders	Consumer Lenders	Other Specialized < \$1 Billion	All Other < \$1 Billion	All Other > \$1 Billion
<b>06/11</b>	3,328	204	656	4,136	777	98	50	130	4,223
<b>12/10</b>	3,038	200	705	4,095	789	114	43	132	4,203
<b>12/09</b>	3,107	182	502	4,547	810	96	38	116	3,689
<b>12/08</b>	3,410	169	513	5,461	997	122	34	95	3,040
<b>12/07</b>	2,784	158	479	4,619	1,328	95	38	110	3,423
<b>12/06</b>	2,337	149	408	4,905	1,445	110	42	120	2,345
<b>12/05</b>	1,851	142	359	4,257	1,647	117	48	129	2,328
<b>12/04</b>	1,881	139	383	3,301	1,505	104	52	143	2,598
<b>12/03</b>	1,448	130	348	2,924	1,658	147	61	171	2,189
<b>12/02</b>	1,273	124	299	2,961	1,342	166	60	197	2,013
<b>12/01</b>	1,176	120	335	3,539	1,179	141	50	203	1,127
<b>12/00</b>	1,229	120	295	3,823	1,000	88	51	205	651
<b>12/99</b>	1,179	121	254	3,392	1,045	101	56	225	509
<b>12/98</b>	1,444	125	258	2,786	1,079	81	68	270	420
<b>12/97</b>	1,383	120	217	2,019	967	118	65	279	876
<b>12/96</b>	1,197	117	223	2,166	932	134	70	291	480
<b>12/95</b>	1,046	118	169	1,922	935	114	82	315	641
<b>12/94</b>	960	119	134	1,675	926	92	92	306	719
<b>12/93</b>	831	120	102	1,561	920	85	119	329	663

## Performance Ratios By Asset Concentration Group

### Return on Assets (YTD)

June 30, 2011

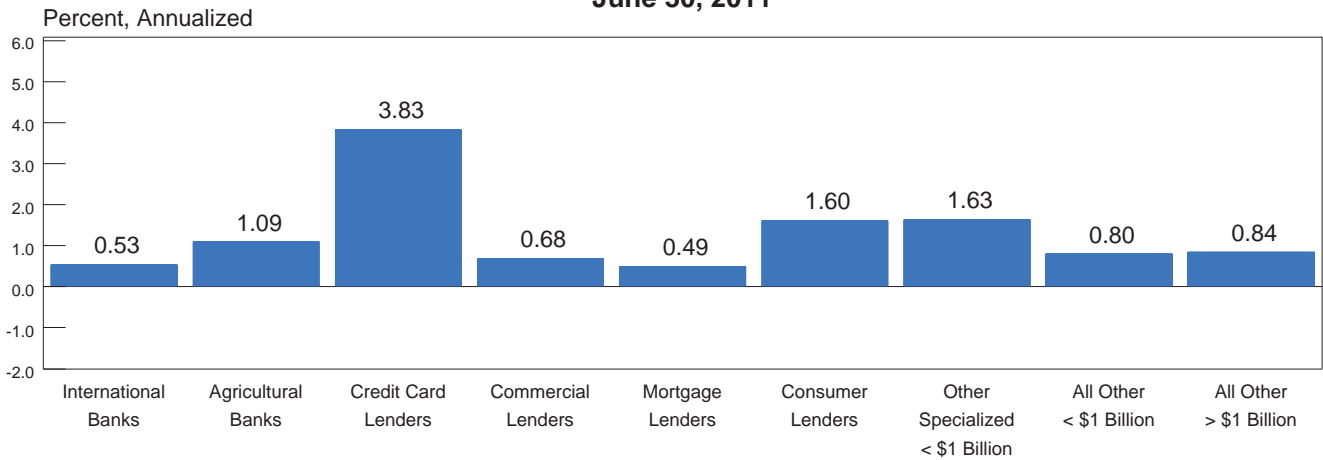

### Net Interest Margin (YTD)

June 30, 2011

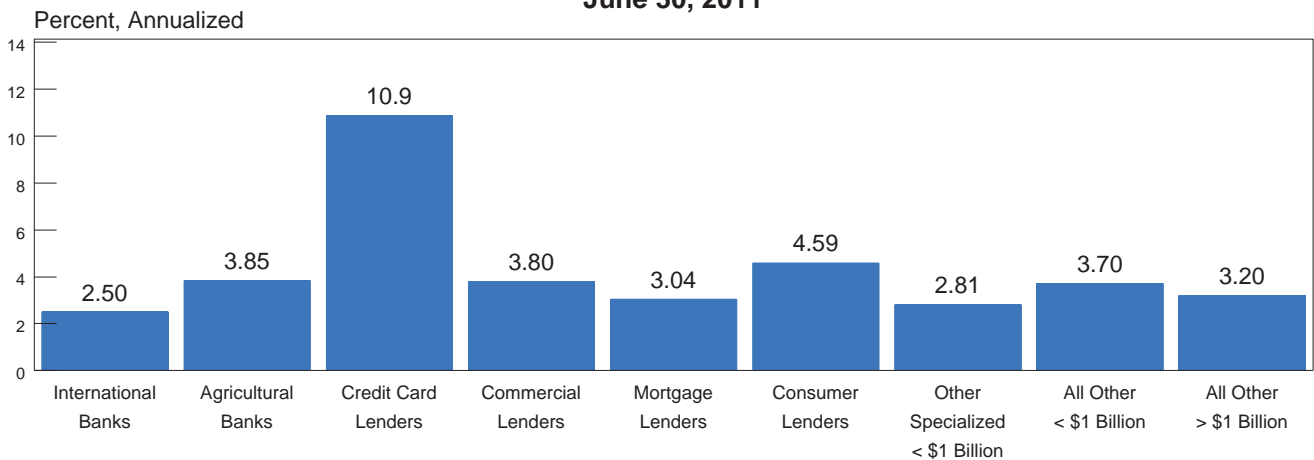

### Noninterest Income to Assets (YTD)

June 30, 2011

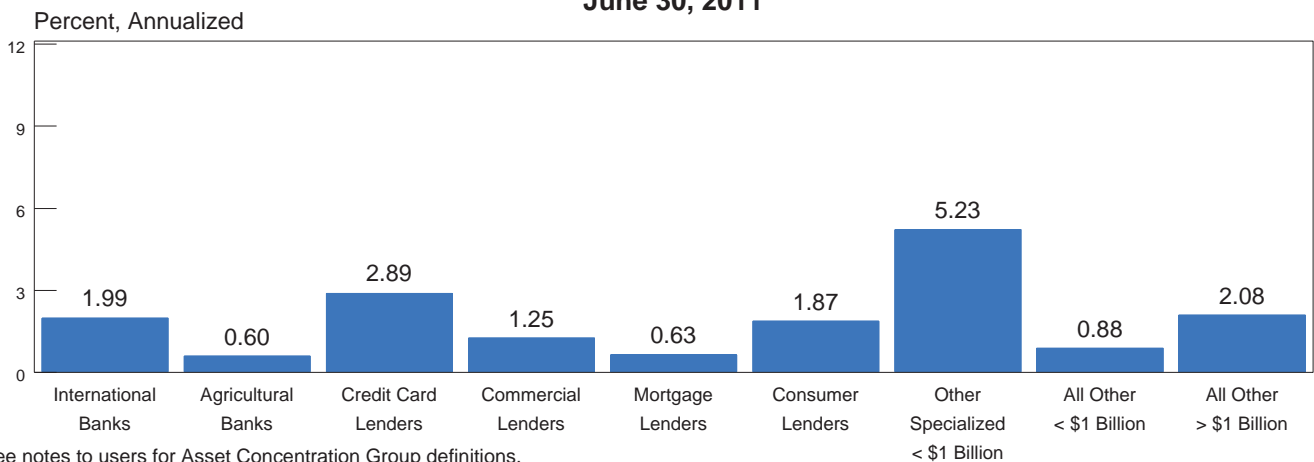

Note: See notes to users for Asset Concentration Group definitions.



## Performance Ratios By Asset Concentration Group

### Noninterest Expense to Assets (YTD)

June 30, 2011

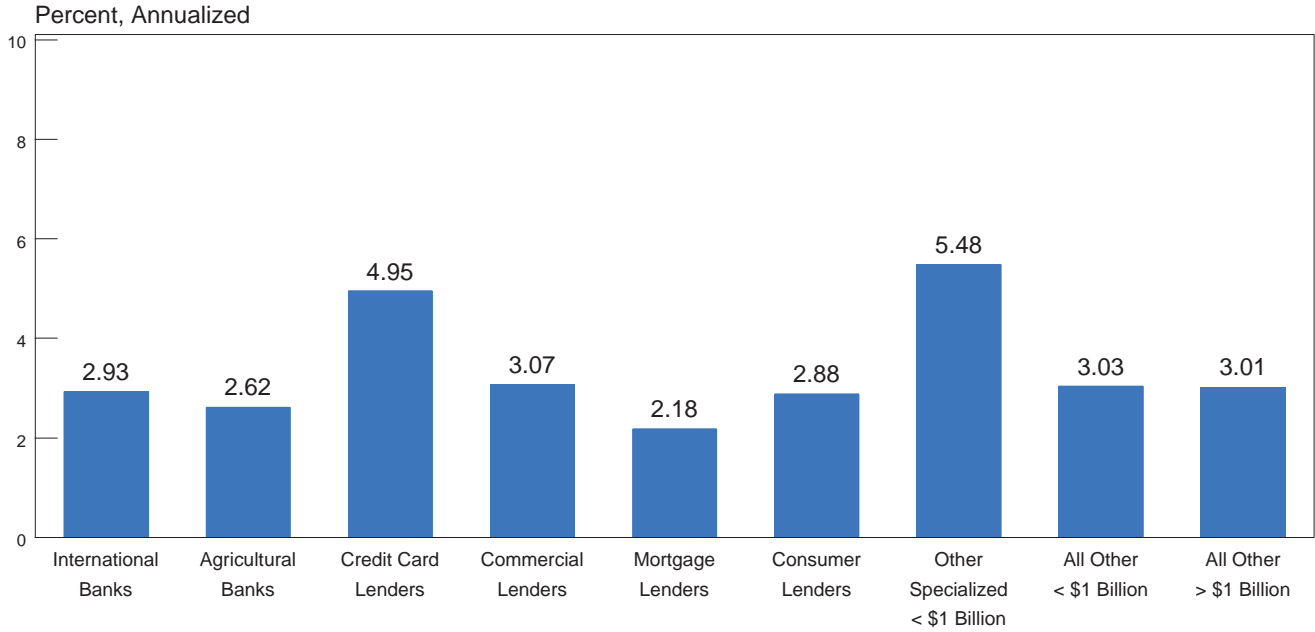

## Net Charge-offs to Loans and Leases (YTD)

June 30, 2011

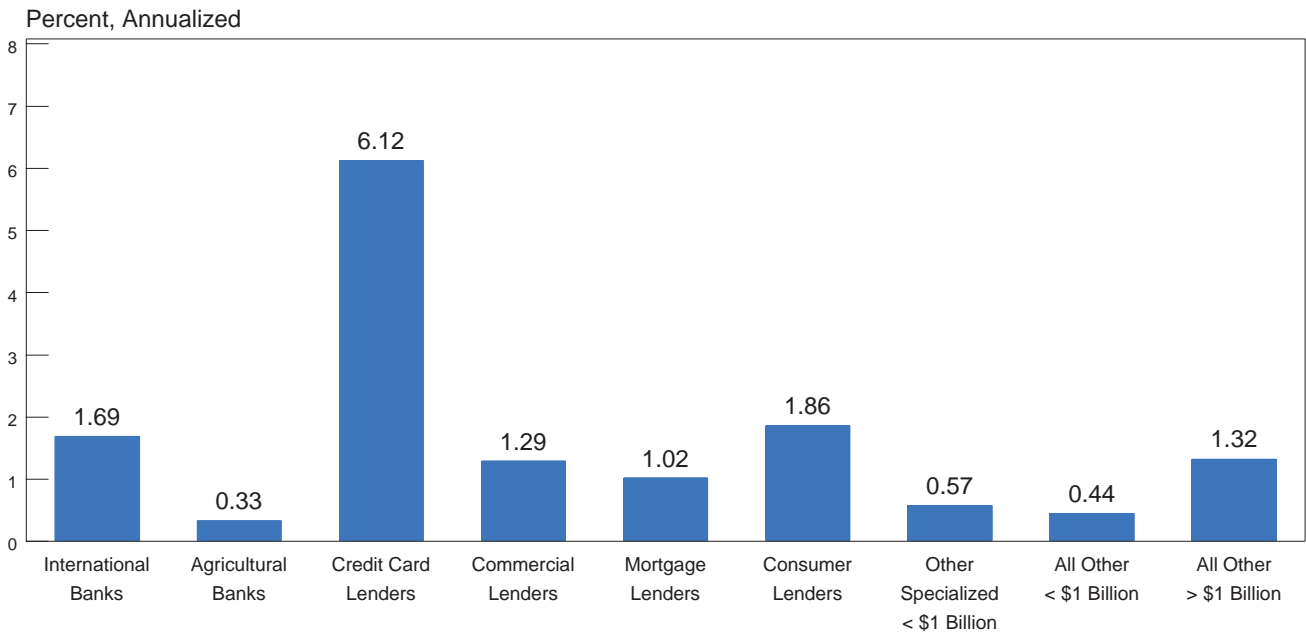

Note: See notes to users for Asset Concentration Group definitions.

## Condition Ratios By Asset Concentration Group

### Loss Allowance To Loans and Leases

June 30, 2011

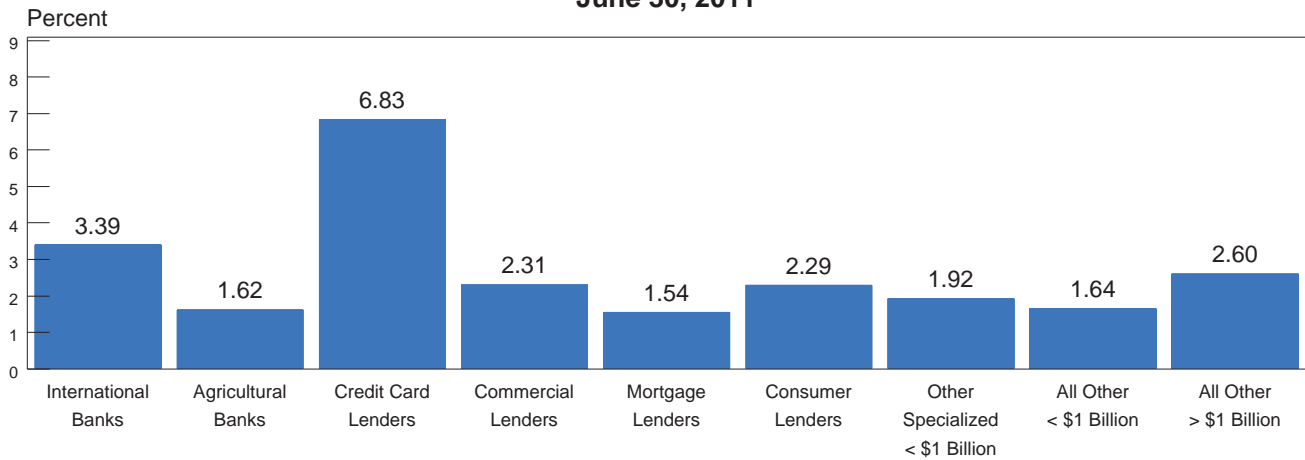

### Noncurrent Assets Plus Other Real Estate Owned To Assets

June 30, 2011

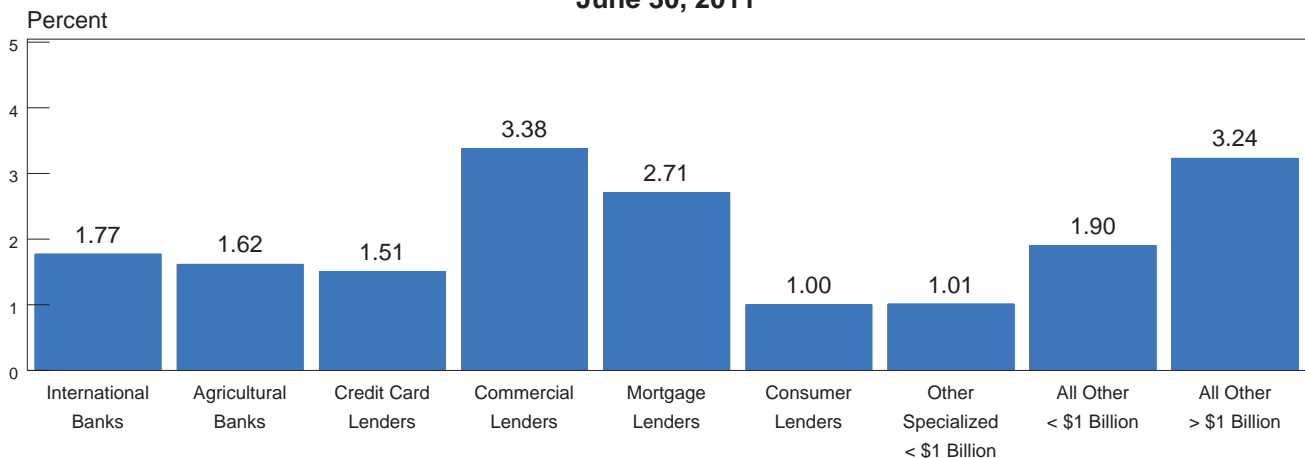

### Core Capital (Leverage) Ratio

June 30, 2011

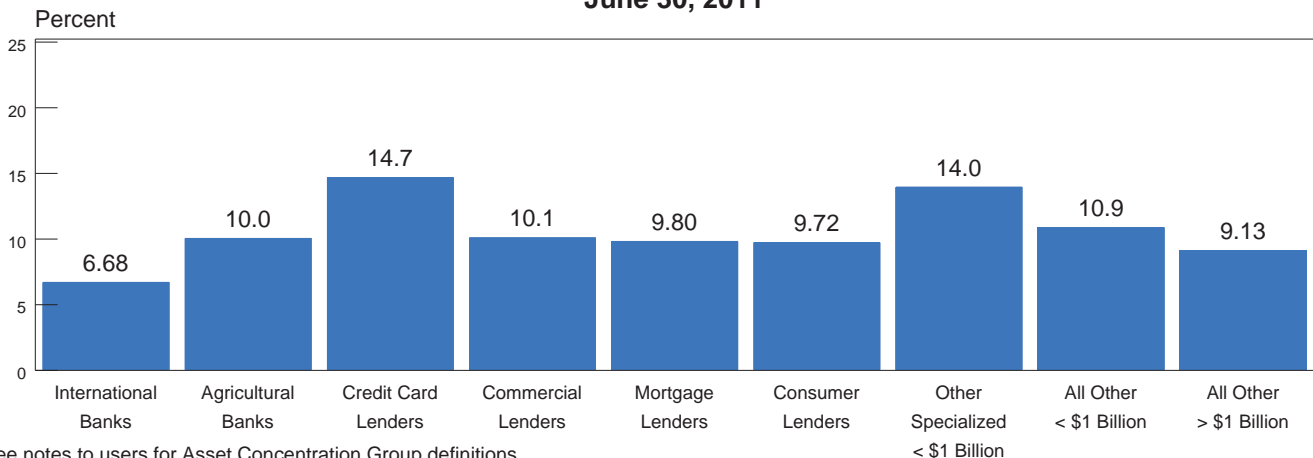

Note: See notes to users for Asset Concentration Group definitions.

## Return On Average Assets By Asset Concentration Group

1993 - 2011, Annualized

Year to Date	International Banks	Agricultural Banks	Credit Card Lenders	Commercial Lenders	Mortgage Lenders	Consumer Lenders	Other Specialized < \$1 Billion	All Other < \$1 Billion	All Other > \$1 Billion
06/11	0.53	1.09	3.83	0.68	0.49	1.60	1.63	0.80	0.84
06/10	0.87	1.00	1.14	0.20	0.72	1.37	1.46	0.62	0.64
06/09	0.05	0.88	-9.56	-0.18	0.57	0.28	0.73	0.79	0.46
06/08	0.31	1.18	3.49	0.51	-0.84	1.04	2.30	1.01	0.12
06/07	0.96	1.22	3.58	1.15	0.91	2.54	2.23	1.07	1.27
06/06	1.08	1.29	4.58	1.33	1.06	2.00	0.88	1.02	1.27
06/05	0.81	1.31	3.18	1.34	1.21	1.35	1.58	1.14	1.44
06/04	0.89	1.26	3.97	1.35	1.22	1.58	1.36	1.10	1.29
06/03	1.06	1.24	3.79	1.32	1.51	1.53	0.95	1.08	1.27
06/02	0.99	1.28	3.44	1.30	1.29	1.52	1.31	1.19	1.33
06/01	1.02	1.20	2.82	1.20	1.04	1.06	1.60	1.05	0.97
06/00	1.15	1.31	2.51	1.09	1.01	1.19	1.98	1.17	0.77
06/99	0.84	1.21	3.46	1.29	1.03	1.33	1.57	1.39	1.40
06/98	0.88	1.30	2.61	1.27	1.10	1.31	1.63	1.22	1.49
06/97	1.00	1.29	1.63	1.31	0.97	1.31	1.61	1.26	1.28
06/96	0.88	1.27	1.94	1.31	0.92	1.28	1.29	1.25	1.10
06/95	0.74	1.22	2.97	1.15	0.78	1.13	0.75	1.18	1.17
06/94	0.83	1.25	4.13	1.03	0.68	1.30	1.08	1.19	1.19
06/93	1.00	1.35	3.48	1.00	0.86	1.46	0.95	1.31	0.97

Note: See notes to users for Asset Concentration Group definitions.

## Net Interest Margin By Asset Concentration Group

1993 - 2011, Annualized

Year to Date	International Banks	Agricultural Banks	Credit Card Lenders	Commercial Lenders	Mortgage Lenders	Consumer Lenders	Other Specialized < \$1 Billion	All Other < \$1 Billion	All Other > \$1 Billion
06/11	2.50	3.85	10.87	3.80	3.04	4.59	2.81	3.70	3.20
06/10	2.80	3.91	12.99	3.73	3.08	4.56	2.82	3.70	3.31
06/09	2.95	3.87	10.35	3.57	3.17	4.19	2.79	3.75	2.49
06/08	2.87	3.87	8.83	3.66	2.86	4.67	3.07	3.66	2.61
06/07	2.49	3.96	8.21	3.70	2.71	5.65	2.98	3.67	2.92
06/06	2.56	4.07	9.20	3.84	2.81	4.66	3.48	3.73	2.99
06/05	2.60	4.08	8.25	3.85	2.90	4.37	3.04	3.86	3.28
06/04	2.84	4.01	8.91	3.92	3.16	4.79	2.94	3.83	3.16
06/03	3.08	4.01	8.17	4.00	3.30	4.61	2.81	3.90	3.31
06/02	3.33	4.15	8.50	4.21	3.52	4.84	3.39	4.12	3.54
06/01	2.73	4.02	6.97	4.04	2.98	4.64	3.44	3.94	3.00
06/00	2.76	4.26	7.46	4.13	2.88	4.08	3.69	4.18	3.48
06/99	3.11	4.11	8.18	4.19	3.07	4.69	3.39	4.18	3.86
06/98	2.97	4.27	7.92	4.29	3.14	4.55	3.93	4.31	4.08
06/97	3.04	4.34	7.85	4.46	3.23	5.17	3.81	4.44	4.28
06/96	3.25	4.28	7.78	4.32	3.21	5.10	3.71	4.41	4.07
06/95	3.43	4.36	8.36	4.37	3.09	4.73	3.78	4.48	4.13
06/94	3.44	4.29	9.47	4.37	3.37	5.05	3.78	4.46	4.21
06/93	3.56	4.37	9.65	4.45	3.59	5.48	3.82	4.64	4.36

Note: See notes to users for Asset Concentration Group definitions.

**Net Charge-offs as a Percent of Average Loans and Leases**  
**By Asset Concentration Group**  
**1993 - 2011, Annualized**

Year to Date	International Banks	Agricultural Banks	Credit Card Lenders	Commercial Lenders	Mortgage Lenders	Consumer Lenders	Other Specialized < \$1 Billion	All Other < \$1 Billion	All Other > \$1 Billion
06/11	1.69	0.33	6.12	1.29	1.02	1.86	0.57	0.44	1.32
06/10	2.40	0.53	13.44	1.90	1.19	2.39	0.55	0.44	2.09
06/09	2.73	0.47	9.57	1.76	1.13	2.71	0.81	0.42	2.04
06/08	1.20	0.21	5.38	0.86	1.48	1.72	0.46	0.22	0.78
06/07	0.58	0.15	3.84	0.25	0.24	1.86	0.23	0.16	0.31
06/06	0.55	0.14	3.14	0.17	0.12	0.94	0.74	0.15	0.19
06/05	0.70	0.13	4.26	0.21	0.09	1.16	0.31	0.29	0.17
06/04	1.13	0.15	5.03	0.32	0.12	1.29	0.50	0.27	0.29
06/03	1.42	0.20	5.36	0.56	0.18	0.90	0.45	0.28	0.58
06/02	1.49	0.24	6.42	0.67	0.16	1.04	0.51	0.28	0.76
06/01	0.60	0.20	3.86	0.56	0.14	1.08	0.48	0.27	0.71
06/00	0.48	0.16	3.80	0.39	0.12	0.18	0.46	0.21	0.50
06/99	0.46	0.19	4.18	0.39	0.13	0.54	0.20	0.26	0.43
06/98	0.47	0.15	4.84	0.33	0.17	0.69	0.70	0.24	0.55
06/97	0.21	0.19	4.66	0.31	0.20	0.98	0.30	0.24	0.74
06/96	0.40	0.18	4.04	0.32	0.26	0.79	0.13	0.22	0.44
06/95	0.20	0.10	2.99	0.35	0.27	0.40	0.43	0.17	0.34
06/94	0.73	0.10	3.14	0.43	0.44	0.51	0.13	0.15	0.38
06/93	1.24	0.16	3.99	0.75	0.55	0.68	0.48	0.32	1.14

Note: See notes to users for Asset Concentration Group definitions.

## Percent of Loans Noncurrent By Asset Concentration Group

1993 - 2011

	International Banks	Agricultural Banks	Credit Card Lenders	Commercial Lenders	Mortgage Lenders	Consumer Lenders	Other Specialized < \$1 Billion	All Other < \$1 Billion	All Other > \$1 Billion
<b>06/11</b>	4.79	1.91	1.78	3.93	4.06	1.30	2.39	2.44	5.78
<b>12/10</b>	6.31	1.85	2.20	4.31	4.24	1.44	2.10	2.20	6.18
<b>12/09</b>	7.40	1.84	3.36	4.71	4.63	1.76	1.91	1.77	6.59
<b>12/08</b>	3.74	1.43	2.78	2.89	3.39	1.48	1.04	1.42	2.64
<b>12/07</b>	1.44	1.05	2.01	1.37	1.88	1.97	0.78	0.94	1.15
<b>12/06</b>	0.85	0.87	1.90	0.70	0.69	1.03	0.74	0.82	0.81
<b>12/05</b>	0.99	0.82	1.75	0.62	0.71	0.62	0.77	0.79	0.69
<b>12/04</b>	1.29	0.92	1.95	0.63	0.54	0.64	0.98	0.86	0.74
<b>12/03</b>	2.24	1.15	2.04	0.88	0.95	1.07	0.97	1.07	0.95
<b>12/02</b>	2.76	1.20	2.15	1.15	0.96	1.46	1.59	1.01	1.29
<b>12/01</b>	1.95	1.16	1.94	1.27	0.88	1.49	0.88	0.97	1.24
<b>12/00</b>	1.40	0.98	1.92	1.02	0.62	1.36	0.72	0.82	1.01
<b>12/99</b>	1.34	1.05	1.94	0.79	0.63	1.27	0.92	0.77	0.93
<b>12/98</b>	1.14	1.13	2.16	0.82	0.75	1.23	0.94	0.88	0.87
<b>12/97</b>	0.96	1.01	2.16	0.92	0.90	1.26	1.08	0.84	0.89
<b>12/96</b>	1.01	1.15	1.98	1.00	1.11	1.66	1.27	0.91	0.92
<b>12/95</b>	1.63	1.03	1.67	1.09	1.23	1.25	1.20	0.89	1.03
<b>12/94</b>	1.98	0.97	1.37	1.32	1.32	1.09	1.36	0.88	0.98
<b>12/93</b>	3.24	1.16	1.80	2.13	1.76	1.27	1.92	1.14	1.74

Note: See notes to users for Asset Concentration Group definitions.

## Core Capital as a Percent of Total Assets By Asset Concentration Group

1993 - 2011

	International Banks	Agricultural Banks	Credit Card Lenders	Commercial Lenders	Mortgage Lenders	Consumer Lenders	Other Specialized < \$1 Billion	All Other < \$1 Billion	All Other > \$1 Billion
06/11	6.68	10.03	14.69	10.08	9.80	9.72	13.95	10.88	9.13
12/10	6.96	9.92	12.76	9.59	9.37	10.50	14.65	10.56	8.69
12/09	6.98	9.95	19.59	8.69	8.91	10.45	15.64	10.63	8.15
12/08	5.95	9.99	14.59	8.12	7.17	9.86	16.34	10.89	6.60
12/07	6.38	10.31	14.56	8.46	7.88	9.85	18.49	11.04	7.43
12/06	6.04	10.35	15.33	9.01	7.94	12.94	18.87	10.83	7.20
12/05	6.29	10.40	17.25	8.91	7.68	9.35	16.90	10.74	7.18
12/04	6.05	10.35	16.59	8.28	9.09	8.81	15.31	10.38	7.18
12/03	6.33	10.09	14.63	8.13	7.36	7.60	14.45	9.95	7.49
12/02	6.33	10.10	15.01	8.09	7.53	7.41	15.08	9.82	7.17
12/01	6.44	10.03	12.41	7.93	7.46	7.76	15.60	9.91	6.88
12/00	6.64	10.22	11.72	7.57	7.65	7.82	14.66	9.99	7.13
12/99	6.59	10.25	12.12	7.54	7.55	8.58	14.29	9.83	8.41
12/98	6.11	10.32	12.21	7.56	7.56	7.76	13.16	9.55	7.48
12/97	6.10	10.52	12.23	7.92	7.74	8.10	13.16	9.76	6.58
12/96	6.14	10.55	10.89	7.73	7.64	8.11	13.08	9.45	7.11
12/95	6.20	10.49	10.39	7.71	7.75	7.66	12.14	9.49	7.06
12/94	6.21	10.47	11.29	7.78	7.56	7.93	10.96	9.19	7.09
12/93	6.54	10.19	11.03	7.41	7.35	7.90	8.88	8.82	6.82

Note: See notes to users for Asset Concentration Group definitions.

## Number of Institutions By Asset Size

June 30, 2011

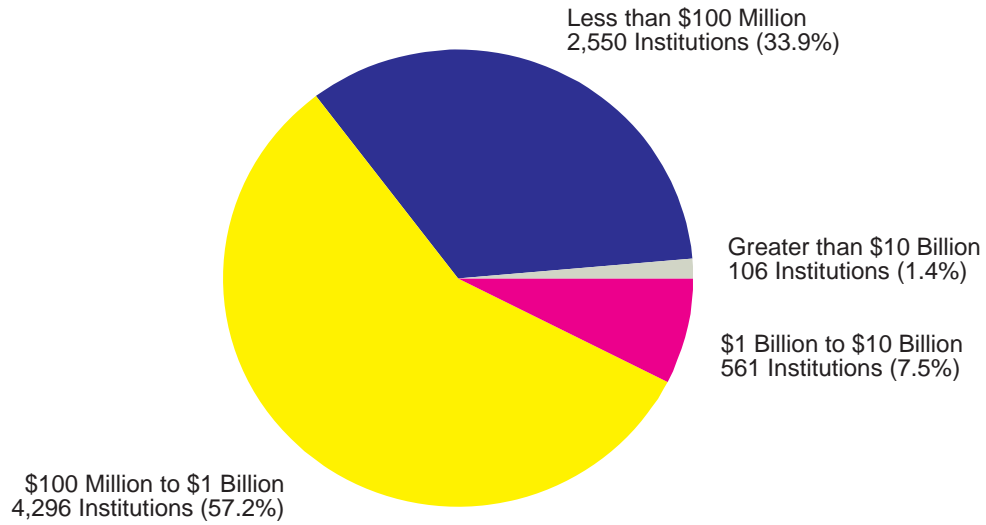

## Industry Assets By Asset Size

June 30, 2011

(\$ Billions)

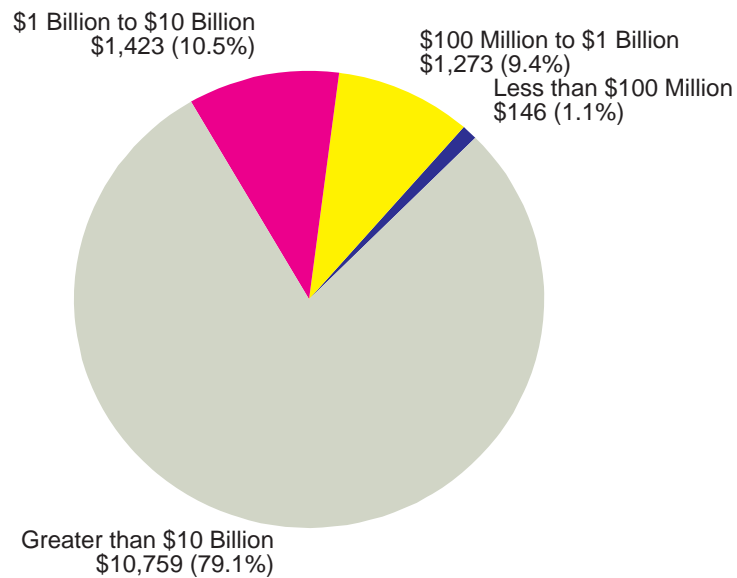



## Performance Ratios By Asset Size

### Return on Assets (YTD)

June 30, 2011

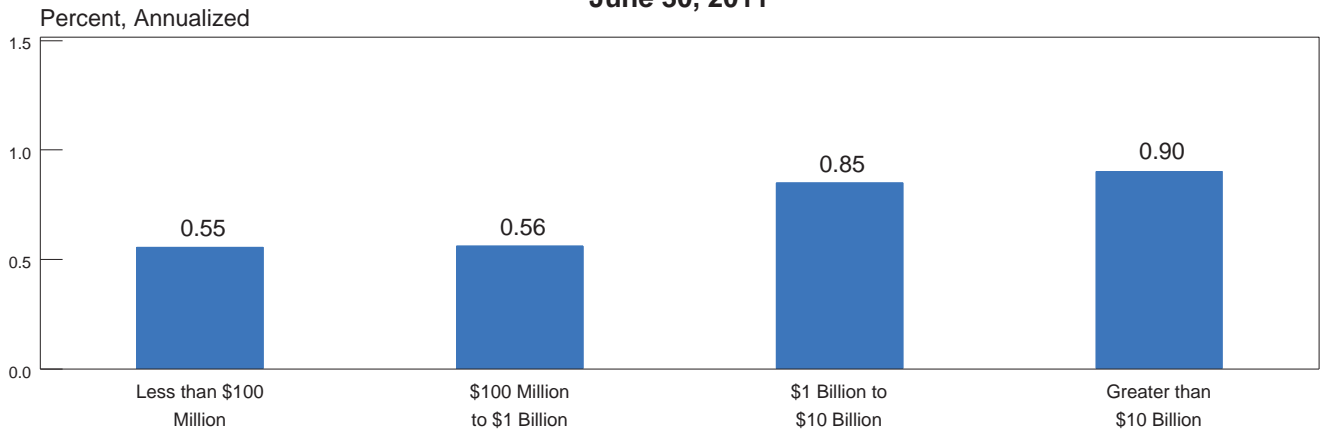

### Net Interest Margin (YTD)

June 30, 2011

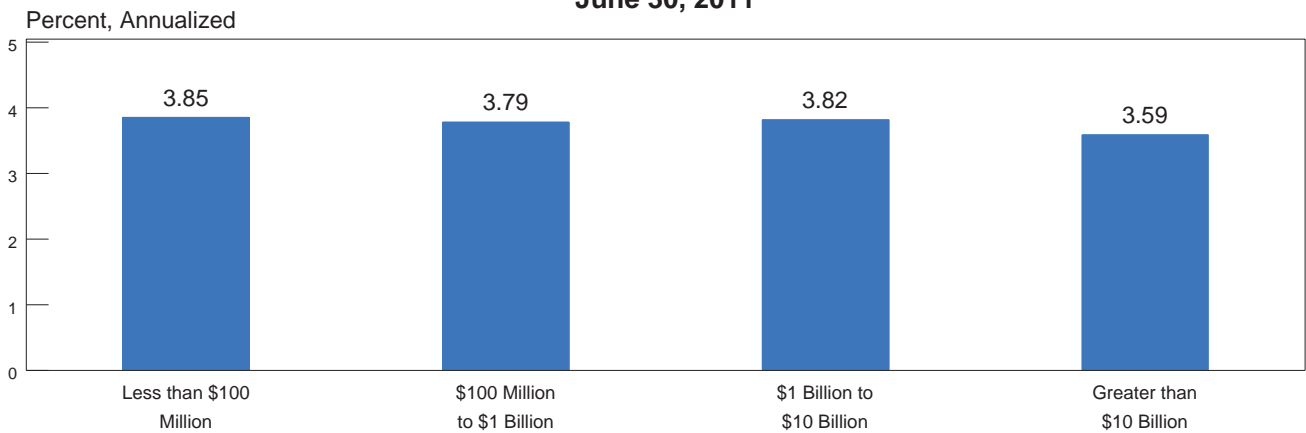

### Noninterest Income to Assets (YTD)

June 30, 2011

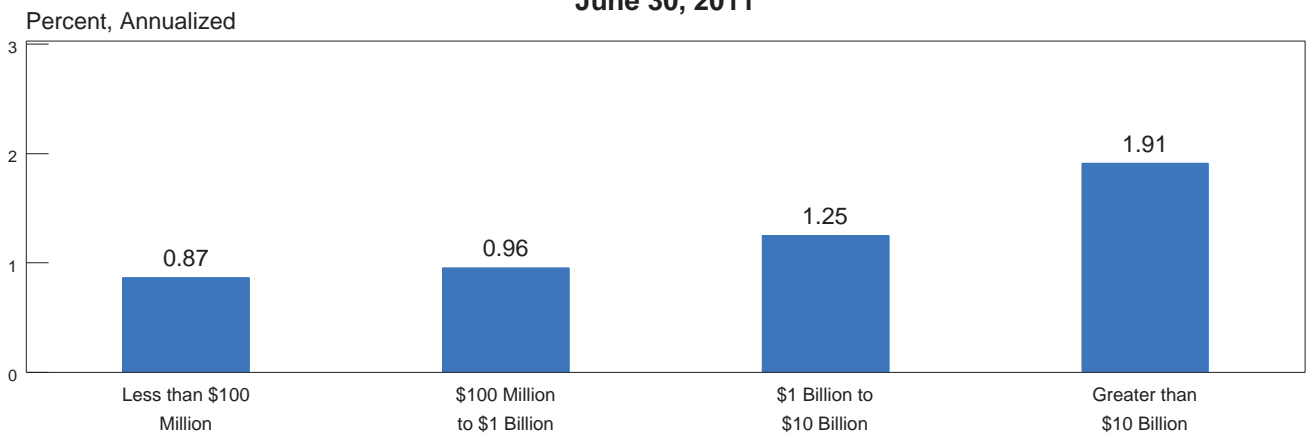

## Performance Ratios By Asset Size Noninterest Expense to Assets (YTD)

June 30, 2011

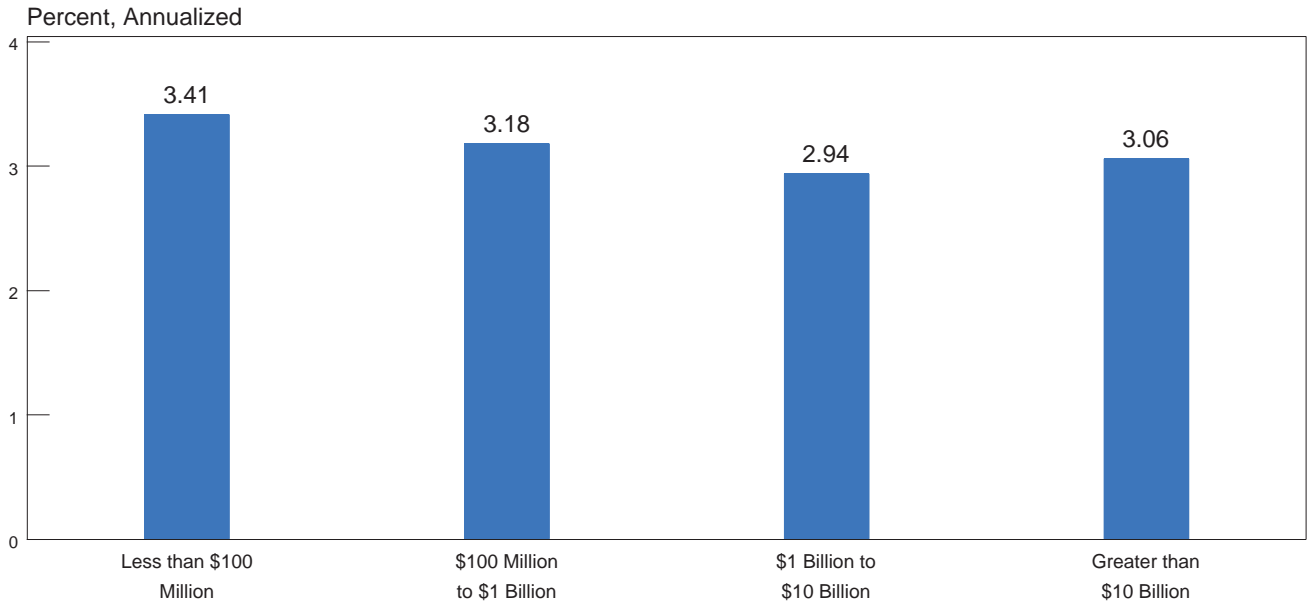

## Net Charge-offs to Loans and Leases (YTD)

June 30, 2011

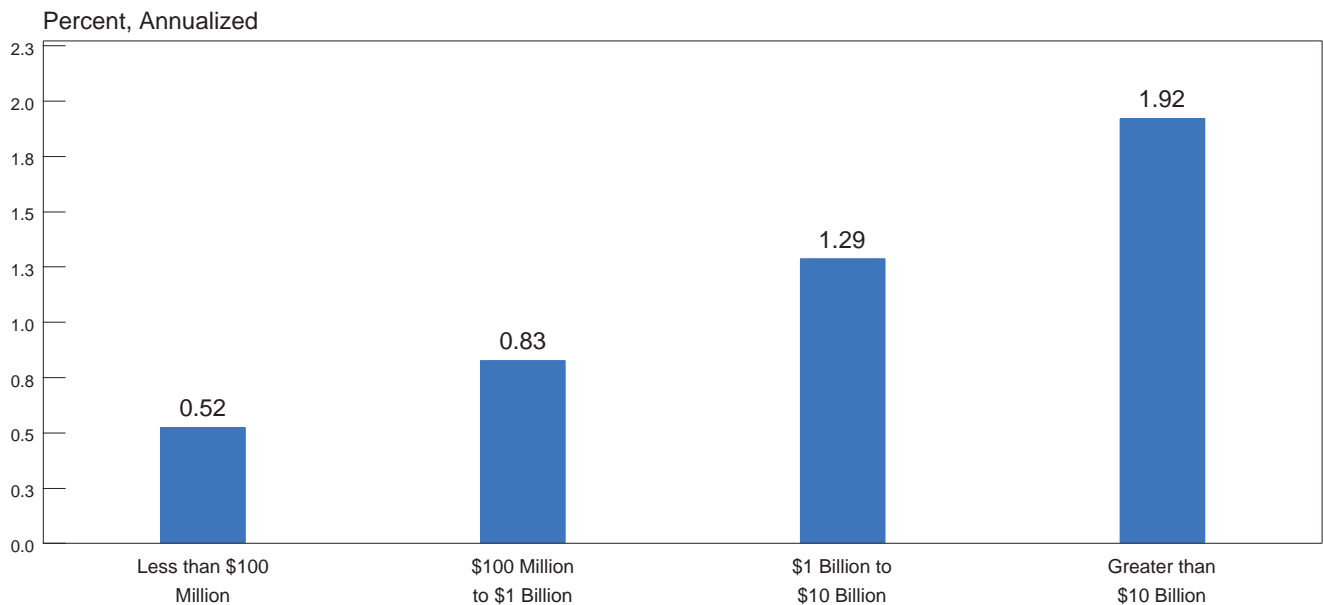

## Condition Ratios By Asset Size

### Loss Allowance To Loans and Leases

June 30, 2011

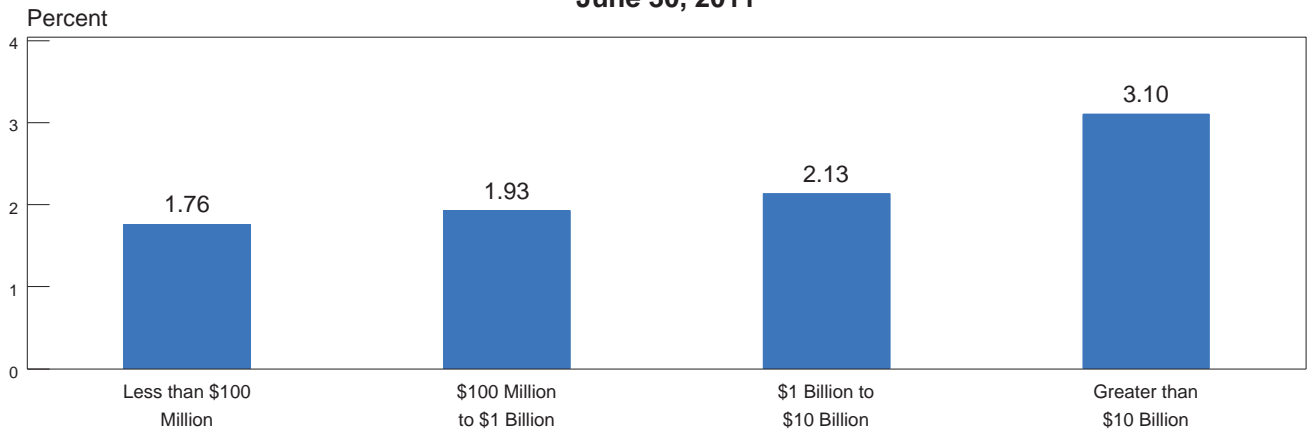

### Noncurrent Assets Plus Other Real Estate Owned To Assets

June 30, 2011

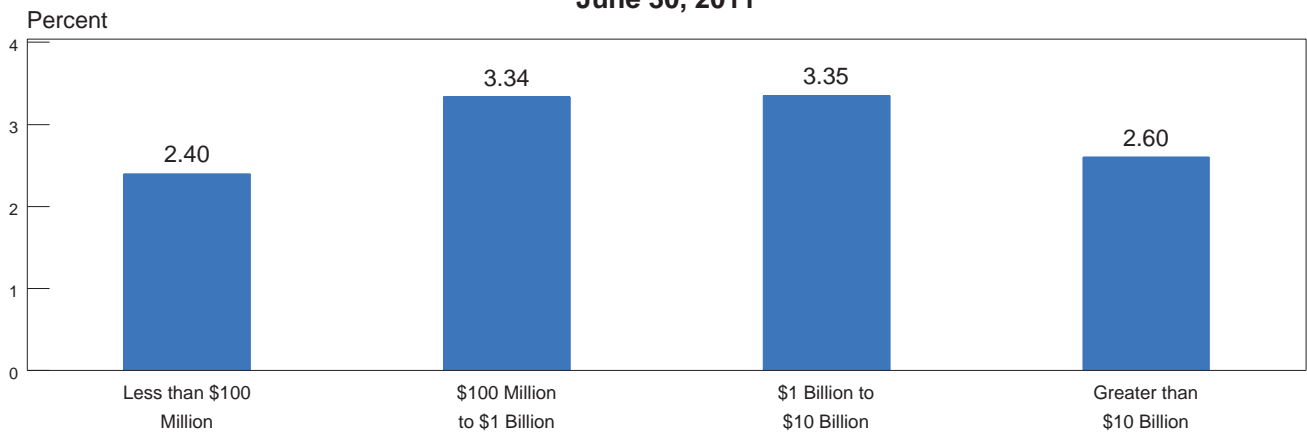

### Core Capital (Leverage) Ratio

June 30, 2011

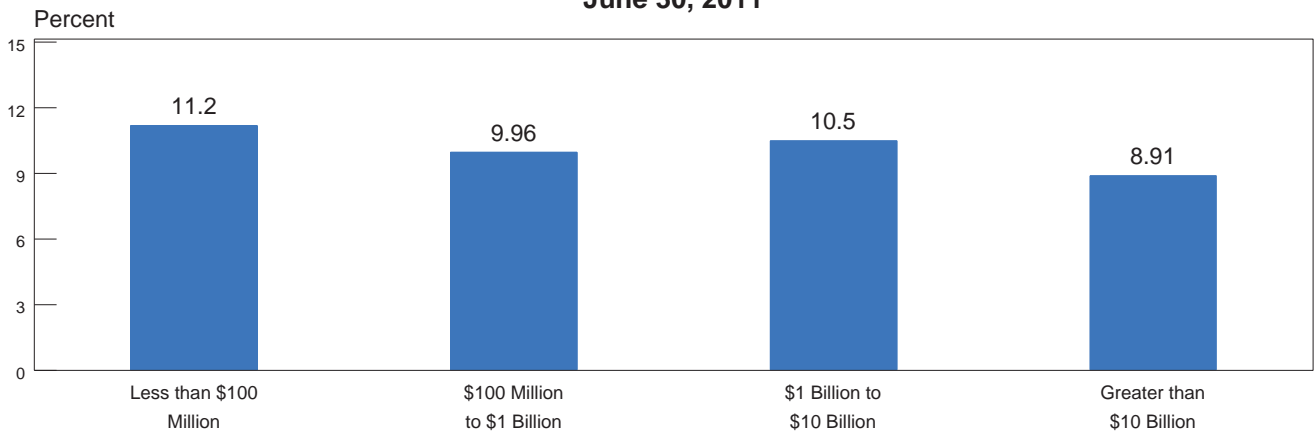

## Geographic Distribution of FDIC-Insured Institutions

June 30, 2011

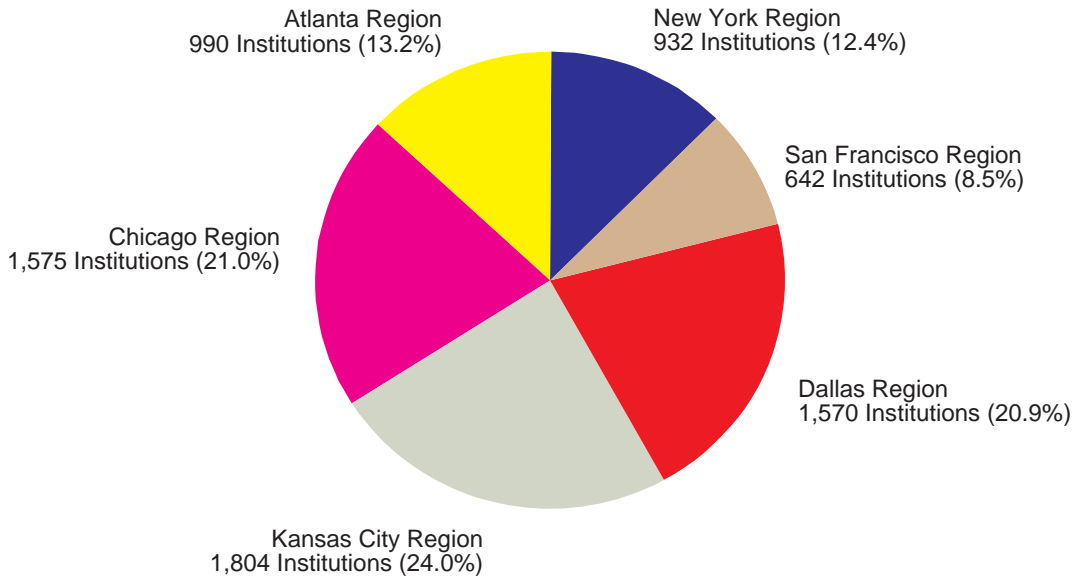

## Geographic Distribution of Industry Assets

June 30, 2011

(\$ Billions)

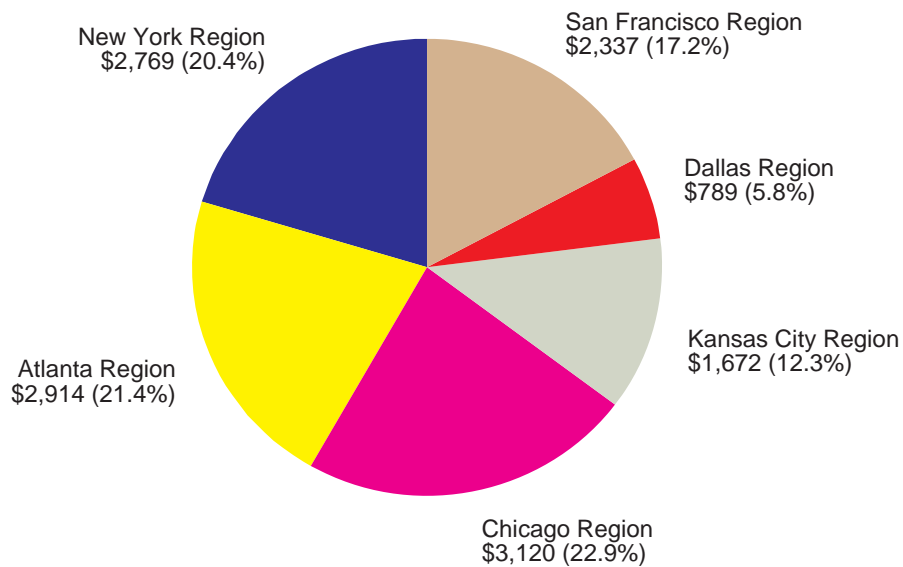

Note: Region is based on location of main office.  
See notes to users for Geographic Region definitions.

## Performance Ratios By Geographic Regions

### Return on Assets (YTD, Annualized)

June 30, 2011

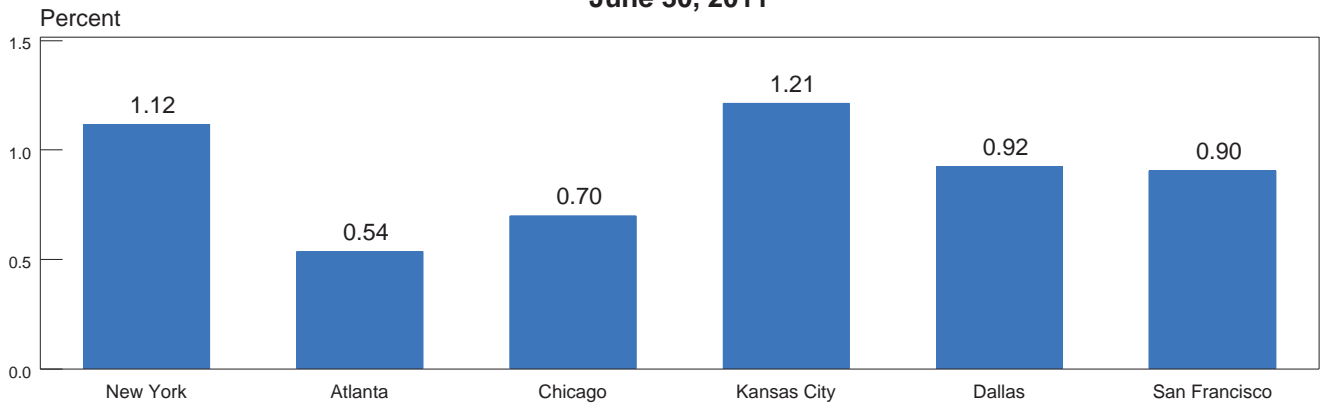

### Net Interest Margins (YTD, Annualized)

June 30, 2011

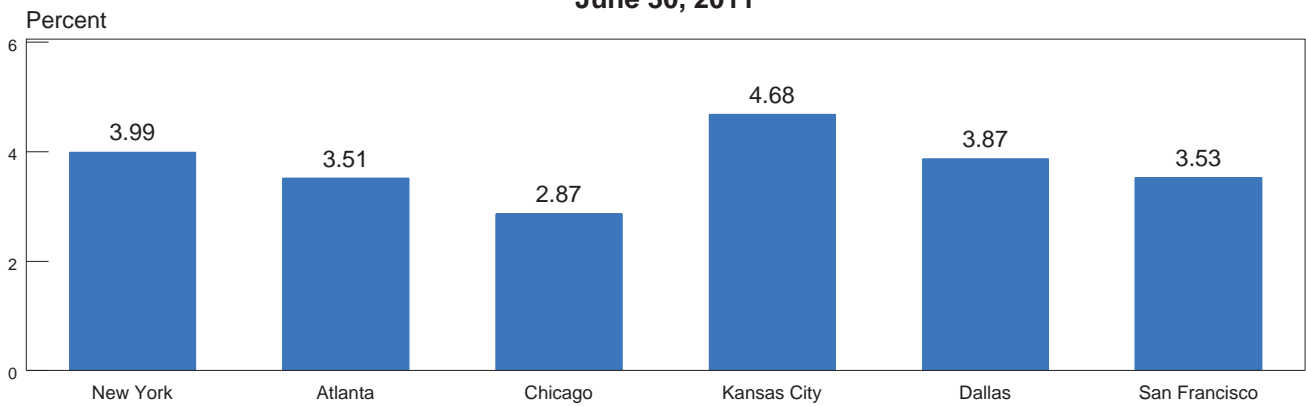

### Noninterest Income to Assets (YTD, Annualized)

June 30, 2011

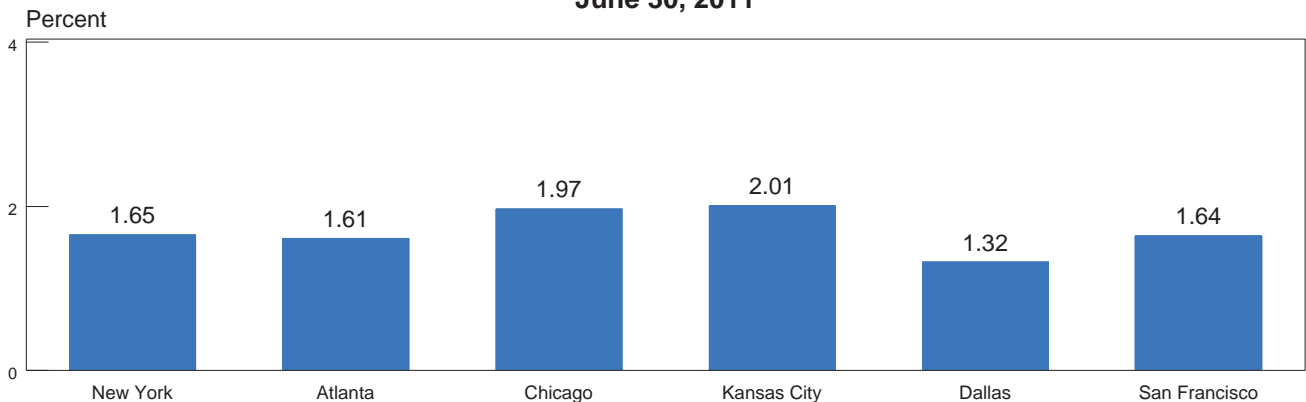

Note: Region is based on location of main office.  
 Note: See notes to users for Geographic Region definitions.

## Performance Ratios By Geographic Region Noninterest Expense to Assets (YTD, Annualized)

June 30, 2011

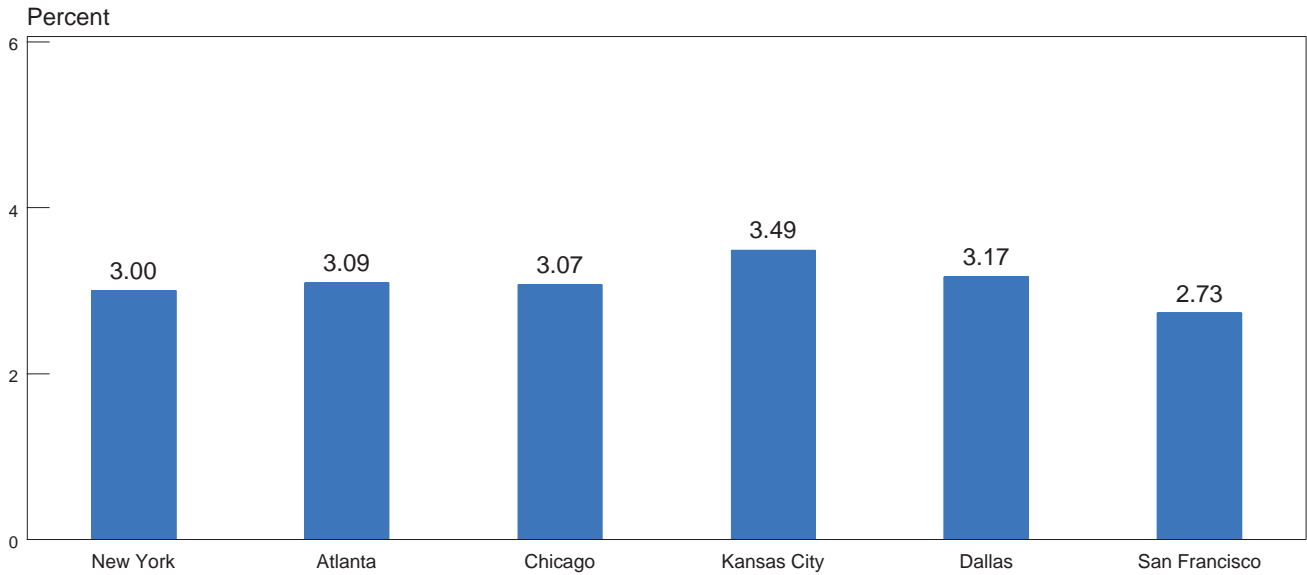

## Net Charge-offs to Loans and Leases (YTD, Annualized)

June 30, 2011

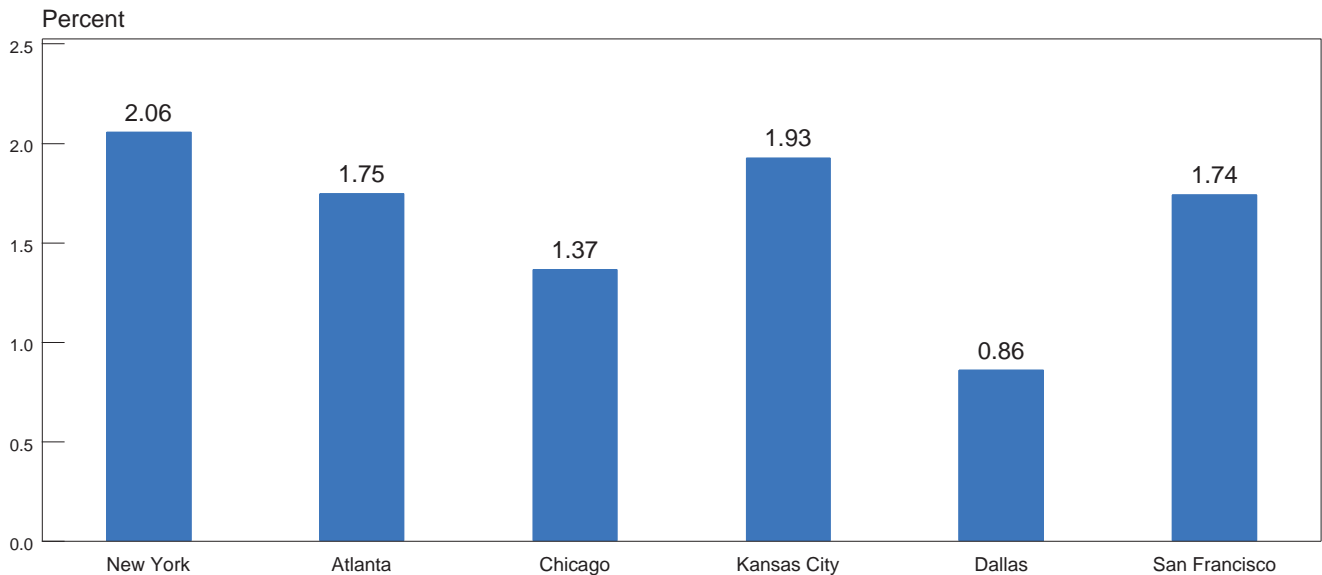

Note: Region is based on location of main office.  
Note: See notes to users for Geographic Region definition.

## Condition Ratios By Geographic Regions

### Loss Allowance To Loans and Leases

June 30, 2011

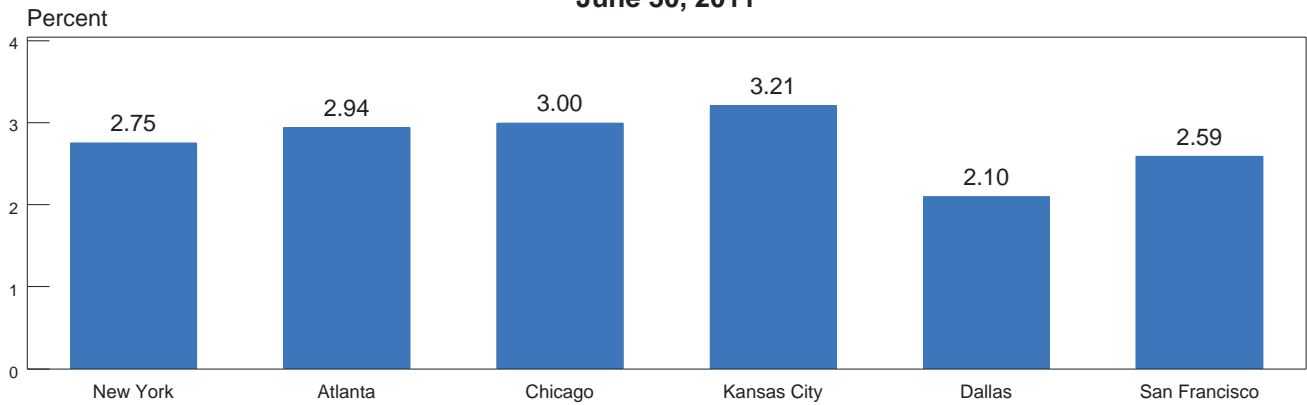

### Noncurrent Assets Plus Other Real Estate Owned To Assets

June 30, 2011

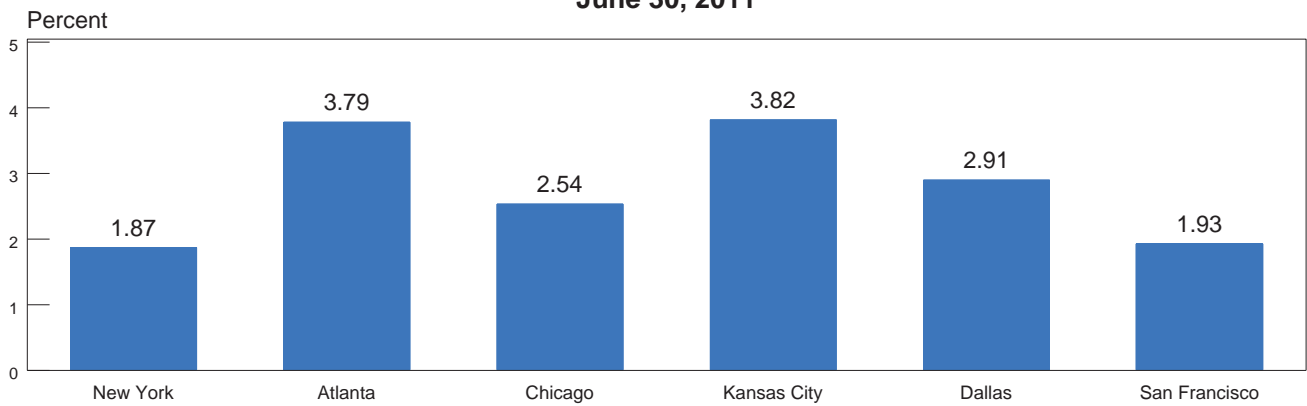

### Core Capital (Leverage) Ratio

June 30, 2011

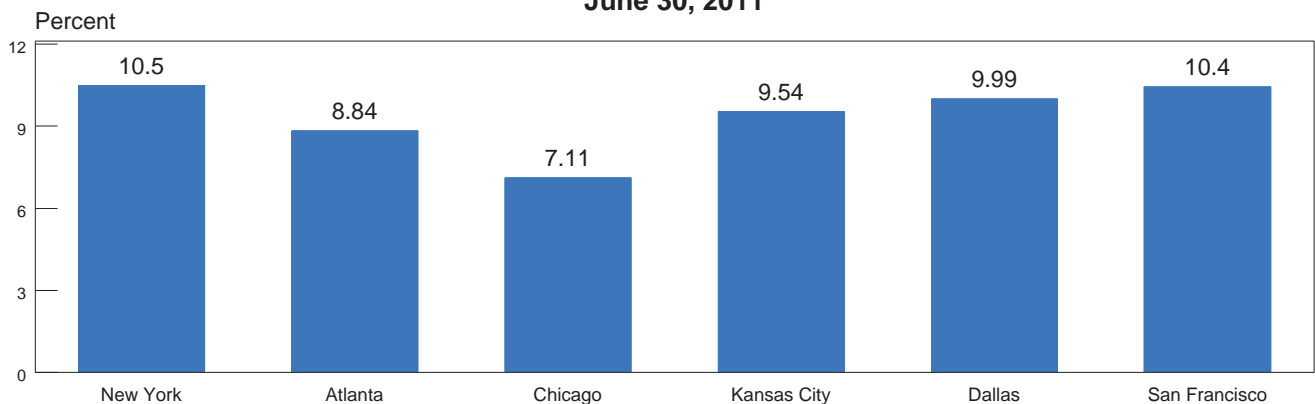

Note: Region is based on location of main office.  
 Note: See notes to users for Geographic Region definitions.

# Deposit Insurance Fund Reserve Ratios

March 31, 2008 - June 30, 2011

Percent of Insured Deposits

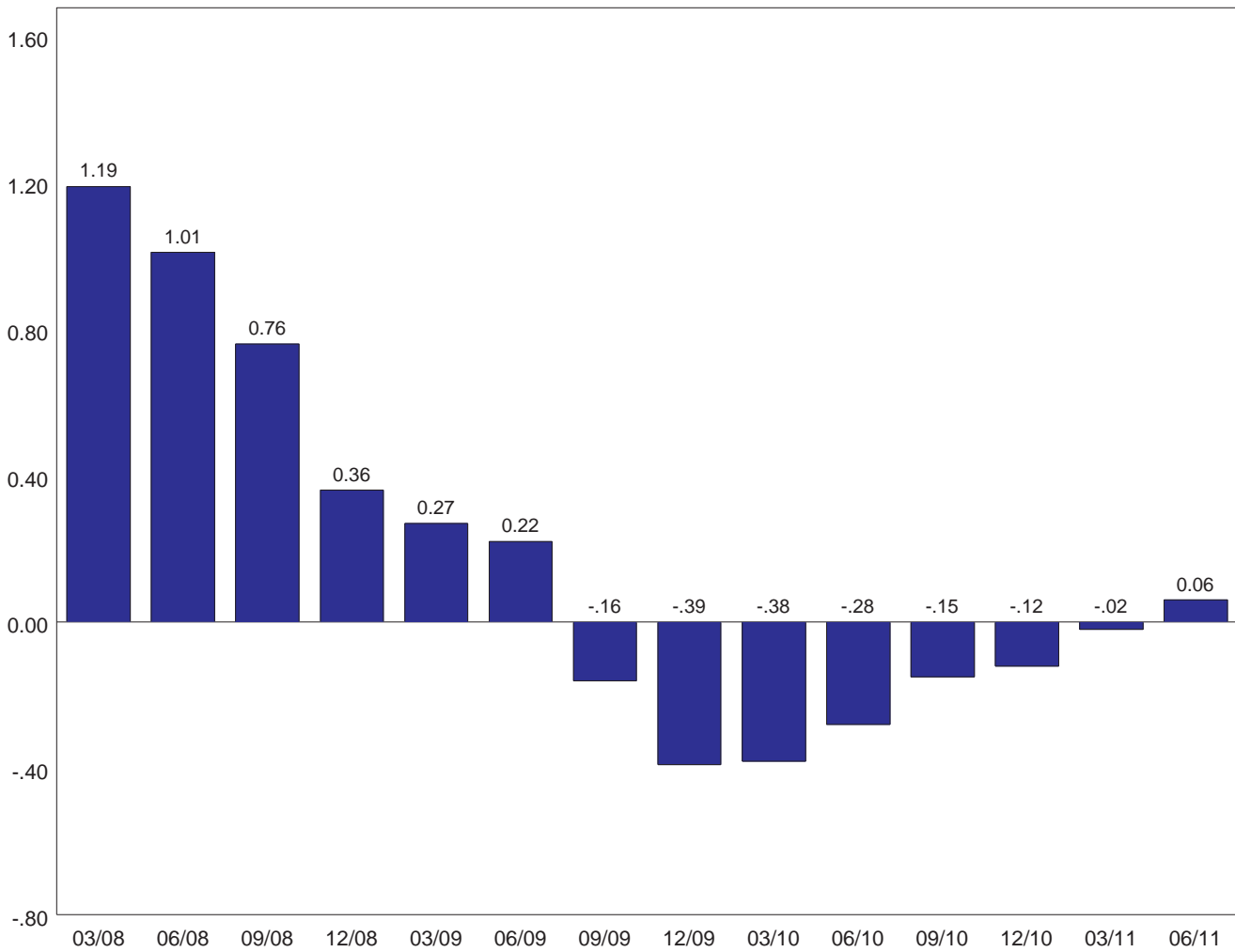

Note: Includes insured branches of foreign banks. 2011 fund balances are unaudited. Insured deposits for prior periods may reflect adjustments.



# U.S. Treasury Yield Curves

June 30, 2010 - June 30, 2011

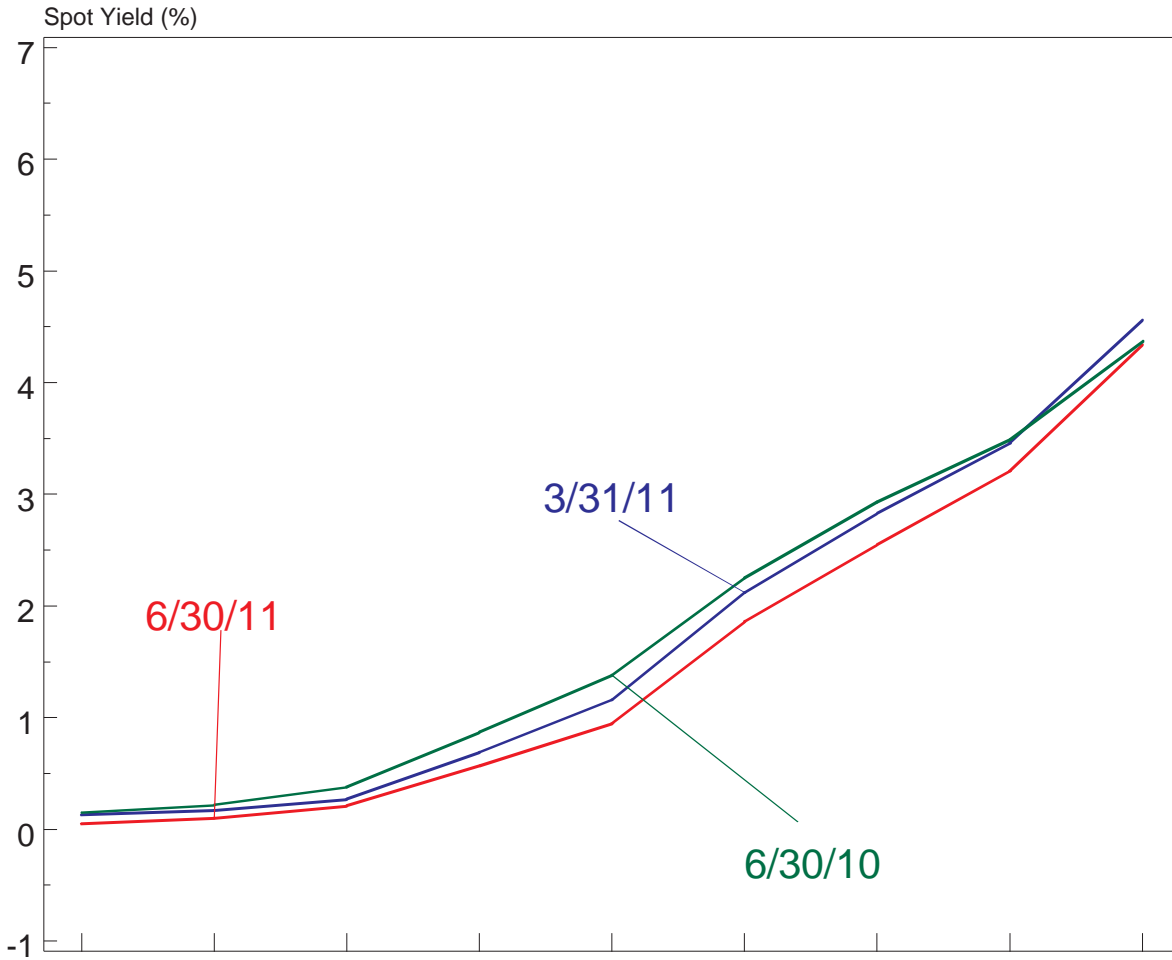

Maturity	3-Month	6-Month	1 Year	2 Year	3 Year	5 Year	7 Year	10 Year	30 Year
6/30/11	0.05	0.10	0.21	0.57	0.95	1.86	2.55	3.21	4.34
3/31/11	0.13	0.17	0.27	0.69	1.16	2.12	2.83	3.46	4.56
12/31/10	0.14	0.18	0.26	0.48	0.74	1.49	2.18	2.86	4.16
9/30/10	0.16	0.19	0.27	0.54	0.83	1.55	2.19	2.79	3.85
6/30/10	0.15	0.22	0.38	0.87	1.38	2.25	2.93	3.49	4.37

Source: Federal Reserve's H.15 Statistical Release. The quarterly average rates shown above represent a 3-month average of the monthly average rates published by the Federal Reserve.

## Capital Category Distribution

June 30, 2011

### DIF-Member Institutions

	Institutions		Assets	
	Number of	Percent of Total	In Billions	Percent of Total
Well Capitalized	7,211	96.0%	\$13,493.8	99.2%
Adequately Capitalized	129	1.7%	\$55.6	0.4%
Undercapitalized	74	1.0%	\$21.1	0.2%
Significantly Undercapitalized	65	0.9%	\$14.7	0.1%
Critically Undercapitalized	34	0.5%	\$15.4	0.1%

Note: Excludes U.S. branches of foreign banks.

### Capital Category Definitions

	Total Risk-Based Capital*		Tier 1 Risk-Based Capital*		Tier 1 Leverage		Tangible Equity
Well Capitalized	>=10%	and	>=6%	and	>=5%		--
Adequately Capitalized	>=8%	and	>=4%	and	>=4%		--
Undercapitalized	>=6%	and	>=3%	and	>=3%		--
Significantly Undercapitalized	<6%	or	<3%	or	<3%	and	>2%
Critically Undercapitalized	--		--		--		<=2%

\*As a percentage of risk-weighted assets

## Composition of Commercial Banks' Noninterest Income

First Half 2011

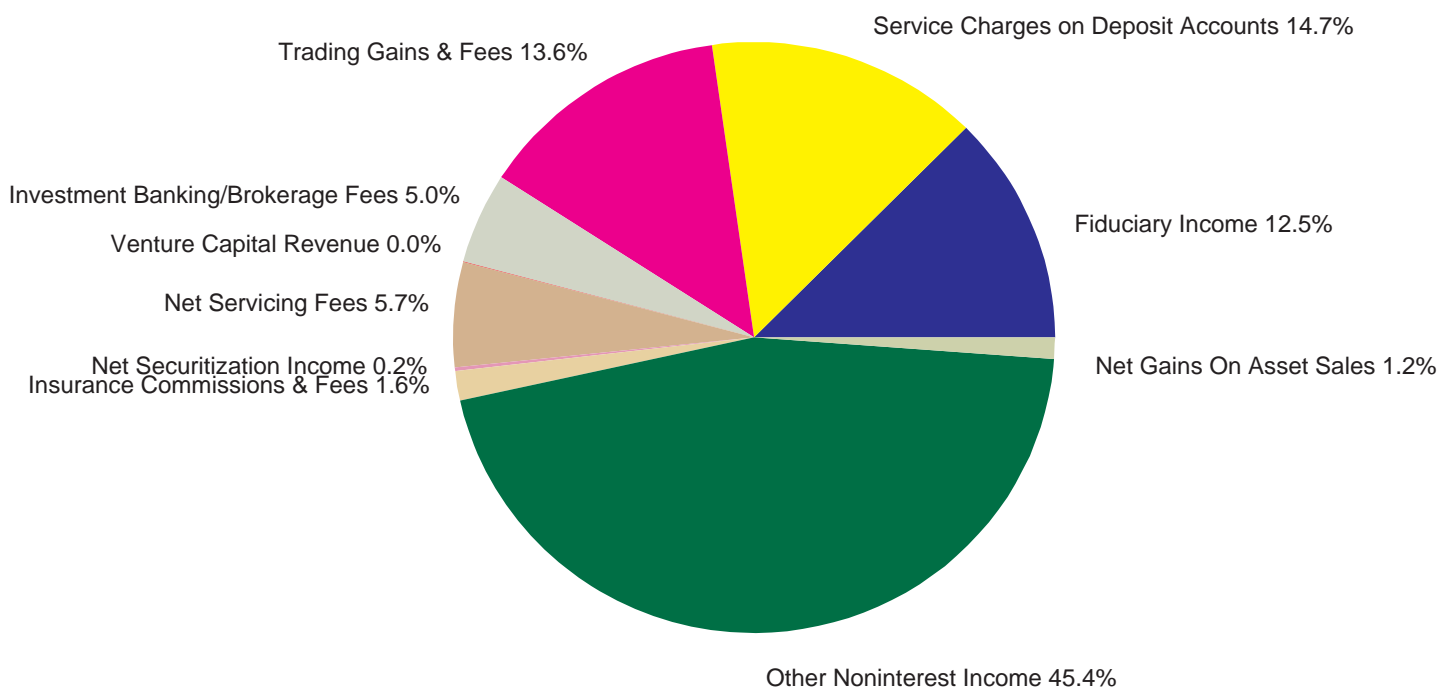

Noninterest Income Source	Noninterest Income \$ Millions	Number of Banks Reporting Non-Zero Balances	Percent of All Banks
Fiduciary Income	\$13,579	1,189	18.4%
Service Charges on Deposit Accounts	\$15,915	6,304	97.6%
Trading Gains & Fees	\$14,779	144	2.2%
Investment Banking/Brokerage Fees	\$5,395	1,633	25.3%
Venture Capital Revenue	\$15	48	0.7%
Net Servicing Fees	\$6,208	1,677	26.0%
Net Securitization Income	\$236	27	0.4%
Insurance Commissions & Fees	\$1,729	2,635	40.8%
Net Gains On Asset Sales			
Net Gains/Losses On Loan Sales	\$2,389	2,139	33.1%
Net Gains/Losses On OREO Sales	-\$1,720	3,333	51.6%
Net Gains/Losses On Sales Of Other Assets	\$590	1,803	27.9%
Other Noninterest Income	\$49,179	6,370	98.6%
<b>Total Noninterest Income</b>	<b>\$108,299</b>	<b>6,403</b>	<b>99.1%</b>

## Commercial Bank Total Securities\*

June 30, 2011

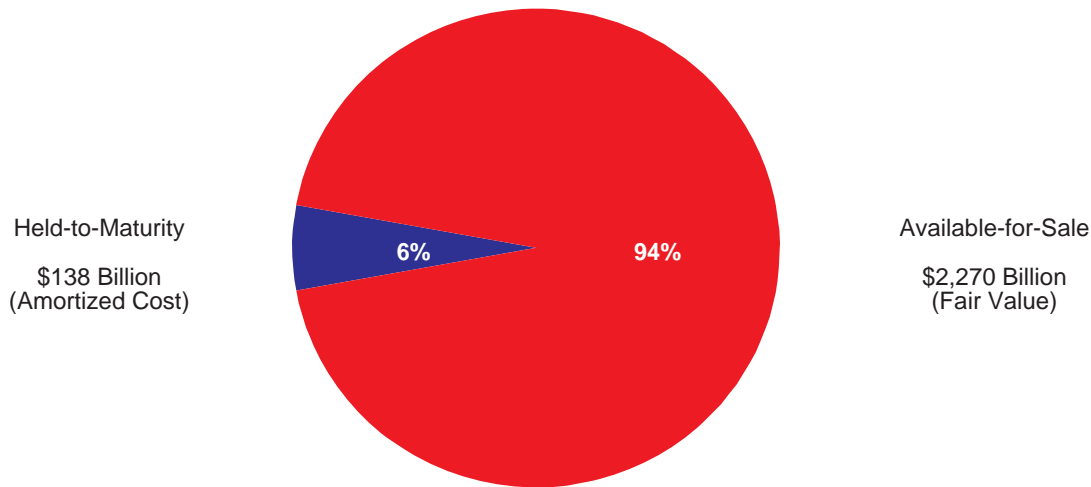

## Commercial Bank Total Securities\*

June 30, 2011

	Held-to-Maturity		Available-for-Sale		Total Securities	Fair Value to Amortized Cost (%)
	Amortized Cost	Fair Value to Amortized Cost (%)	Fair Value	Fair Value to Amortized Cost (%)		
U.S. Government Obligations						
U.S. Treasury	\$5,550	101.9	\$155,875	100.3	\$161,425	100.4
U.S. Government Agencies	359	101.0	12,000	102.4	12,359	102.3
Government Sponsored Enterprises	11,005	100.9	198,194	101.1	209,199	101.1
Mortgage Pass-through Securities	26,551	102.7	731,009	102.4	757,560	102.4
Collateralized Mortgage Obligations	40,468	101.8	491,452	101.2	531,920	101.2
State, County, Municipal Obligations	25,144	101.7	156,424	100.2	181,568	100.4
Asset Backed Securities	3,920	100.2	121,325	100.0	125,245	100.0
Other Debt Securities	24,597	101.7	391,791	102.2	416,388	104.2
Equity Securities	**	**	11,840	117.5	11,840	117.5
<b>Total Securities</b>	<b>\$137,593</b>	<b>101.8</b>	<b>\$2,269,910</b>	<b>101.5</b>	<b>\$2,407,503</b>	<b>101.5</b>
Memoranda***						
Structured Notes	35,043		35,026			100.0

\* Excludes trading account assets.

\*\* Equity Securities are classified as 'Available-for-Sale'.

\*\*\* Structured notes are included in the 'Held-to-Maturity' or 'Available-for-Sale' accounts.

## Commercial Bank Derivatives

2007 - 2011 (Notional Amounts)

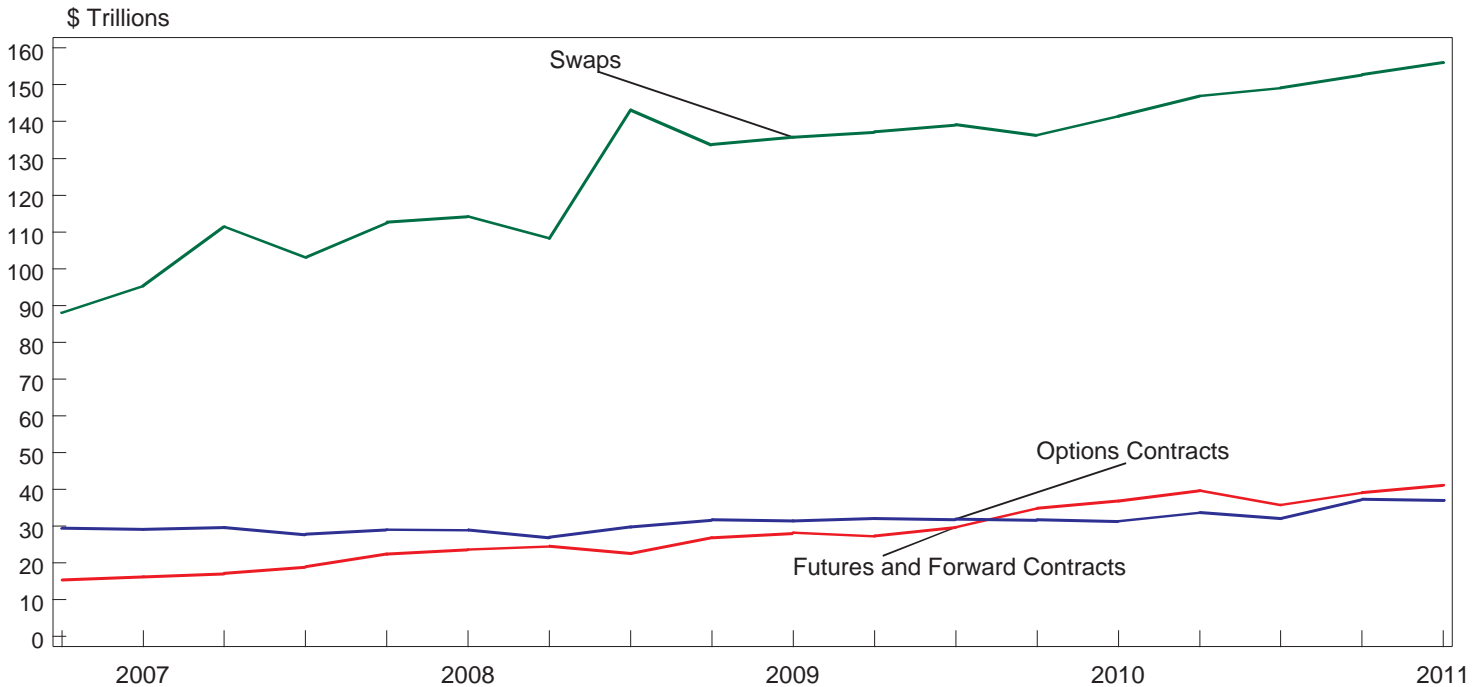

	12/07	12/08	12/09	12/10	3/11	6/11
<b>Total Derivatives</b> (Notional Amounts, in billions of dollars)	\$149,682	\$195,371	\$200,658	\$217,030	\$229,093	\$234,110
<b>Futures and Forward Contracts</b>	<b>18,866</b>	<b>22,527</b>	<b>29,650</b>	<b>35,709</b>	<b>39,081</b>	<b>41,097</b>
Interest rate contracts	9,117	13,762	20,996	24,087	25,902	27,239
Foreign exchange rate contracts	9,498	8,528	8,468	11,377	12,896	13,599
Other futures and forwards*	251	238	186	245	284	259
<b>Option Contracts</b>	<b>27,725</b>	<b>29,745</b>	<b>31,882</b>	<b>32,075</b>	<b>37,275</b>	<b>36,958</b>
Interest rate options	20,984	23,687	27,166	27,015	29,448	30,754
Foreign currency options	4,025	3,563	2,714	3,336	5,944	4,111
Other option contracts*	2,716	2,495	2,002	1,724	1,884	2,093
<b>Swaps</b>	<b>103,091</b>	<b>143,100</b>	<b>139,127</b>	<b>149,246</b>	<b>152,736</b>	<b>156,054</b>
Interest rate swaps	99,376	138,431	133,277	142,379	144,182	146,628
Foreign exchange rate swaps	3,092	4,133	5,373	6,277	7,873	8,772
Other swaps*	623	535	476	590	681	654
<b>Memoranda</b>						
Spot Foreign Exchange Contracts	560	699	745	1,013	2,076	1,906
Credit Derivatives	15,863	16,029	14,112	14,151	14,899	15,227
Number of banks reporting derivatives	956	1,010	1,031	1,068	1,047	1,068
Replacement cost of interest rate and foreign exchange rate contracts**	1,570	5,765	3,475	3,753	3,242	3,501

\* Not reported by banks with less than \$300 million in assets.

\*\* Reflects replacement cost of interest rate and foreign exchange contracts covered by risk-based-capital requirements. Does not include foreign exchange rate contracts with an original maturity of 14 days or less or futures contracts.

## Concentration of Commercial Bank Derivatives\*

Notional Amounts

June 30, 2011

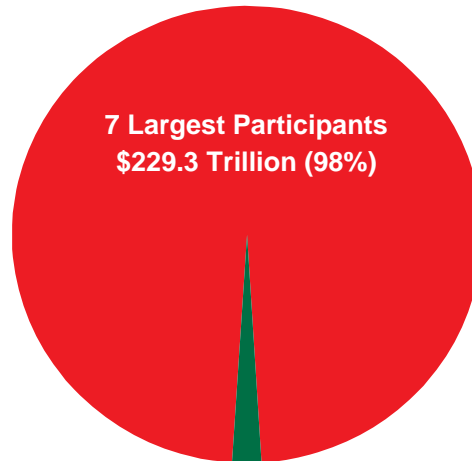

All Other Participants (1061 Banks)  
\$4.8 Trillion (2%)

## Composition of Commercial Bank Derivatives\*

Notional Amounts

June 30, 2011

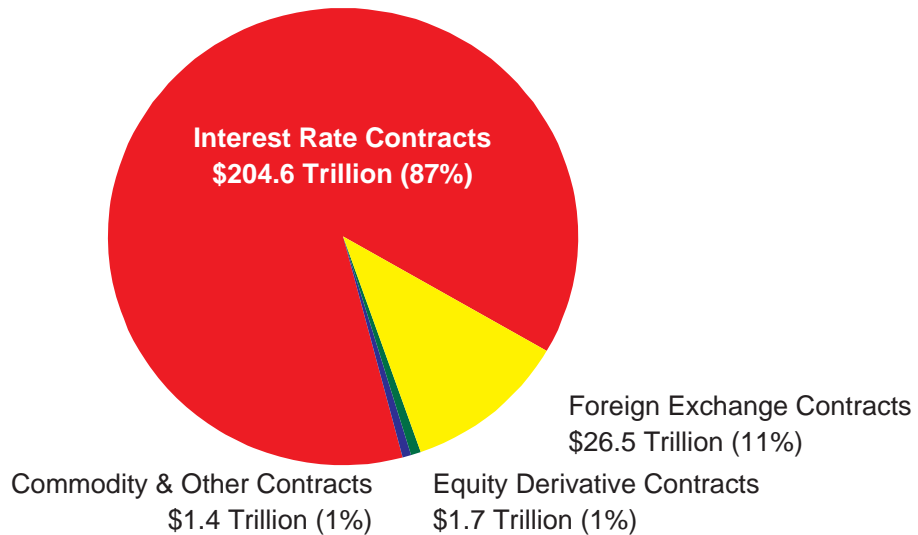

Commodity & Other Contracts  
\$1.4 Trillion (1%)

Equity Derivative Contracts  
\$1.7 Trillion (1%)

Foreign Exchange Contracts  
\$26.5 Trillion (11%)

\*Amounts do not represent either the net market position or the credit exposure of banks' derivative activities. They represent the gross value of all contracts written. Spot foreign exchange contracts of \$1,803 billion for the seven largest participants and \$103 billion for all others are not included.

## Purpose of Commercial Bank Derivatives\*

### Held for Trading

#### Notional Amounts

June 30, 2011

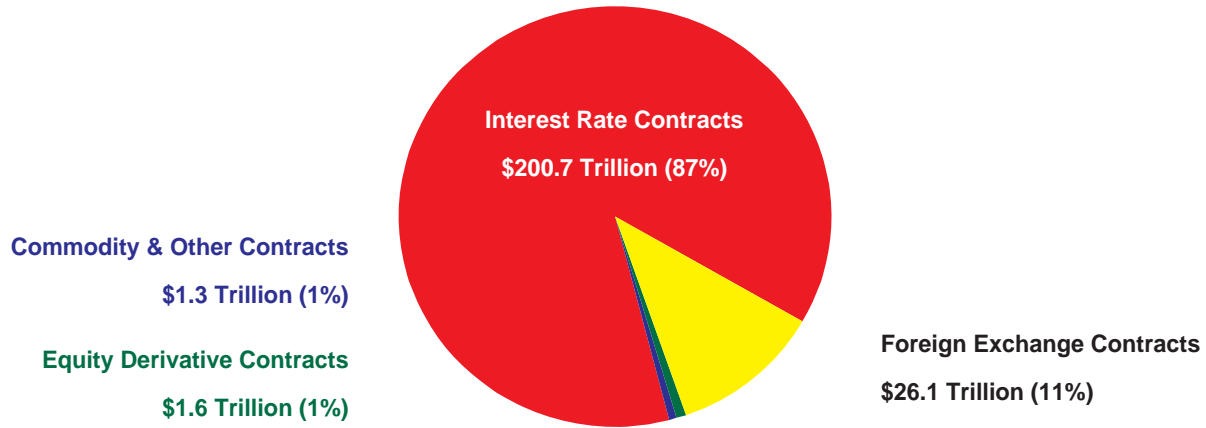

### Not Held for Trading

#### Notional Amounts

June 30, 2011

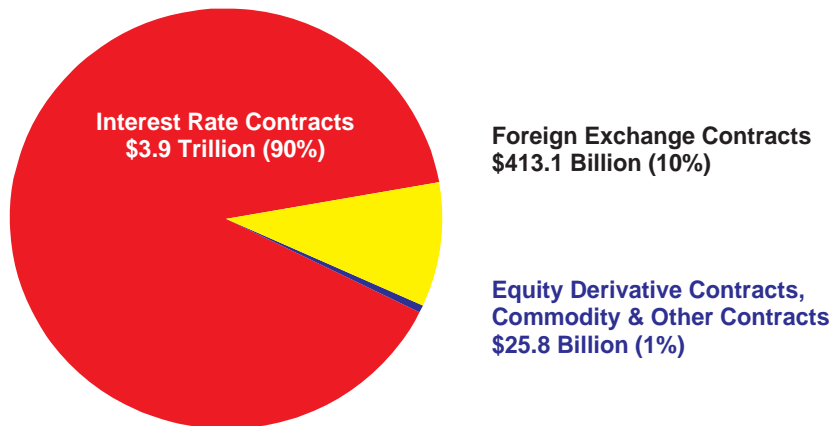

\* Notional amounts do not represent either the net market position or the credit exposure of banks' derivative activities. They represent the gross value of all contracts written. Spot foreign exchange contracts of \$1,906 billion are not included.

## Position of Commercial Bank Derivatives

### Gross Fair Values

June 30, 2011  
(\$ Millions)

#### Held for Trading

184 Banks Held Derivative Contracts for Trading  
7 Largest Participants Held 98% of Total (Notional Amount)  
(Marked to Market)

	Interest Rate	Foreign Exchange	Equity Derivatives	Commodity & Other	Total	Net
<b>Seven Largest Participants</b>						
Gross positive fair value	2,938,913	422,074	71,345	54,042	3,486,374	94,409
Gross negative fair value	2,863,505	404,784	71,122	52,555	3,391,965	
<b>All other participants</b>						
Gross positive fair value	32,274	17,510	1,355	1,078	52,217	(1,229)
Gross negative fair value	32,467	18,558	1,347	1,074	53,446	
<b>Total</b>						
Gross positive fair value	2,971,187	439,584	72,700	55,121	3,538,591	93,180
Gross negative fair value	2,895,971	423,342	72,468	53,629	3,445,411	

#### Held for Purposes Other than Trading

975 Banks Held Derivative Contracts for Purposes Other than Trading  
7 Largest Participants Held 89% of Total (Notional Amount)

	Interest Rate	Foreign Exchange	Equity Derivatives	Commodity & Other	Total	Net
<b>Seven Largest Participants</b>						
Gross positive fair value	69,301	12,210	0	249	81,759	9,347
Gross negative fair value	56,972	13,820	54	1,567	72,413	
<b>All other participants</b>						
Gross positive fair value	6,702	1,908	270	36	8,916	2,267
Gross negative fair value	5,479	974	135	62	6,649	
<b>Total</b>						
Gross positive fair value	76,003	14,118	270	285	90,676	11,614
Gross negative fair value	62,451	14,794	189	1,629	79,062	



# Expansion of Commercial Bank Credit Card Lines

2009-2011

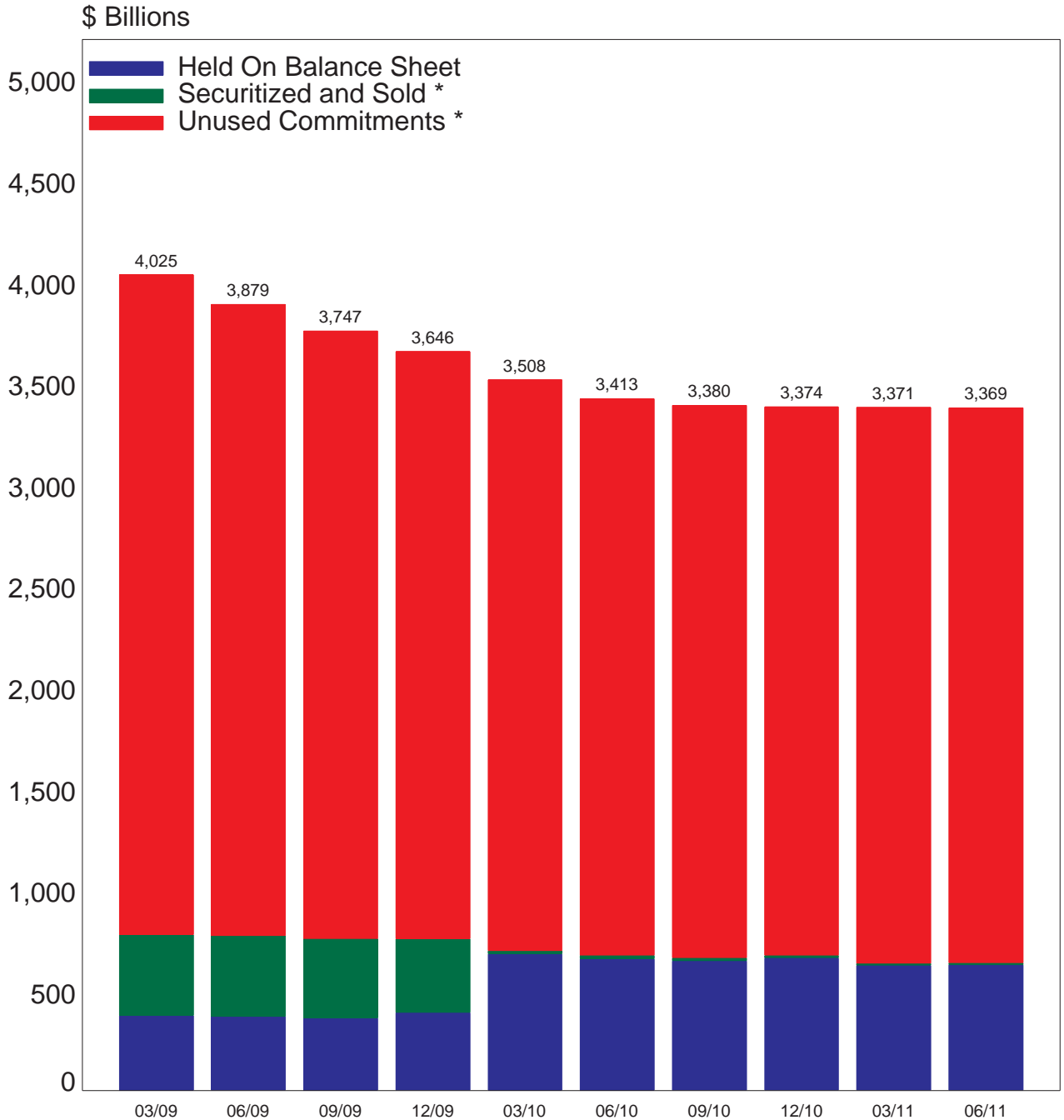

**Loans Outstanding (\$ Billions)**

<b>Held On Balance Sheet</b>	367.4	364.6	356.9	383.7	672.1	649.4	639.0	652.8	615.6	617.8
<b>Securitized and Sold *</b>	399.1	397.9	391.4	363.5	16.1	15.5	14.3	13.7	11.6	10.6
<b>Unused Commitments *</b>	3,258.6	3,116.5	2,999.2	2,898.9	2,819.7	2,747.8	2,726.7	2,707.6	2,743.4	2,741.0
<b>Total</b>	4,025.1	3,879.0	3,747.5	3,646.1	3,507.9	3,412.7	3,379.9	3,374.1	3,370.7	3,369.4

\* Off-balance-sheet

## Composition of Securitized Assets\*

FDIC-Insured Commercial Banks and State-Chartered Savings Banks

June 30, 2011

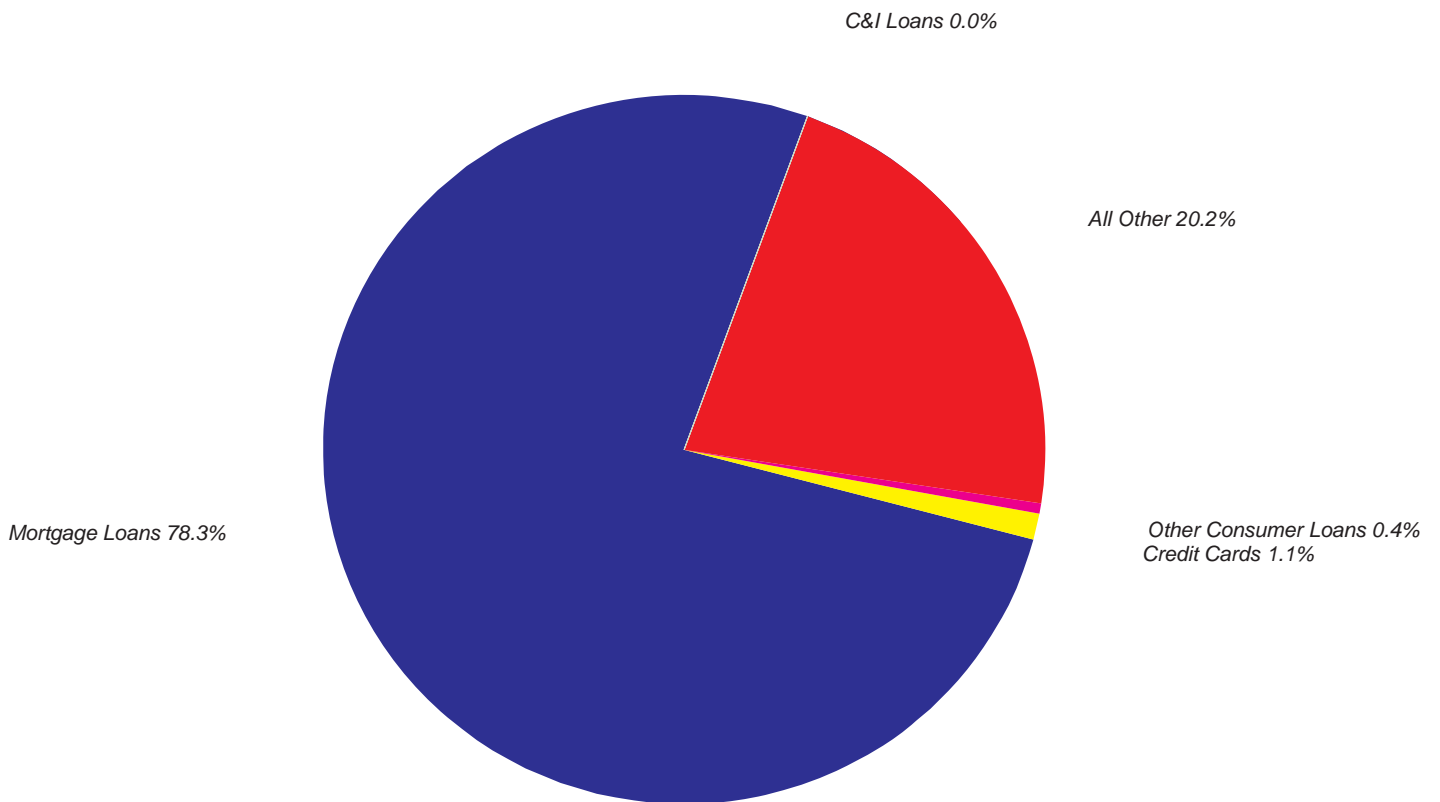

\* Assets securitized and sold with servicing retained or with recourse or other

# Growth Rates of ARMs and Fixed-Rate Mortgages

2008 - 2011

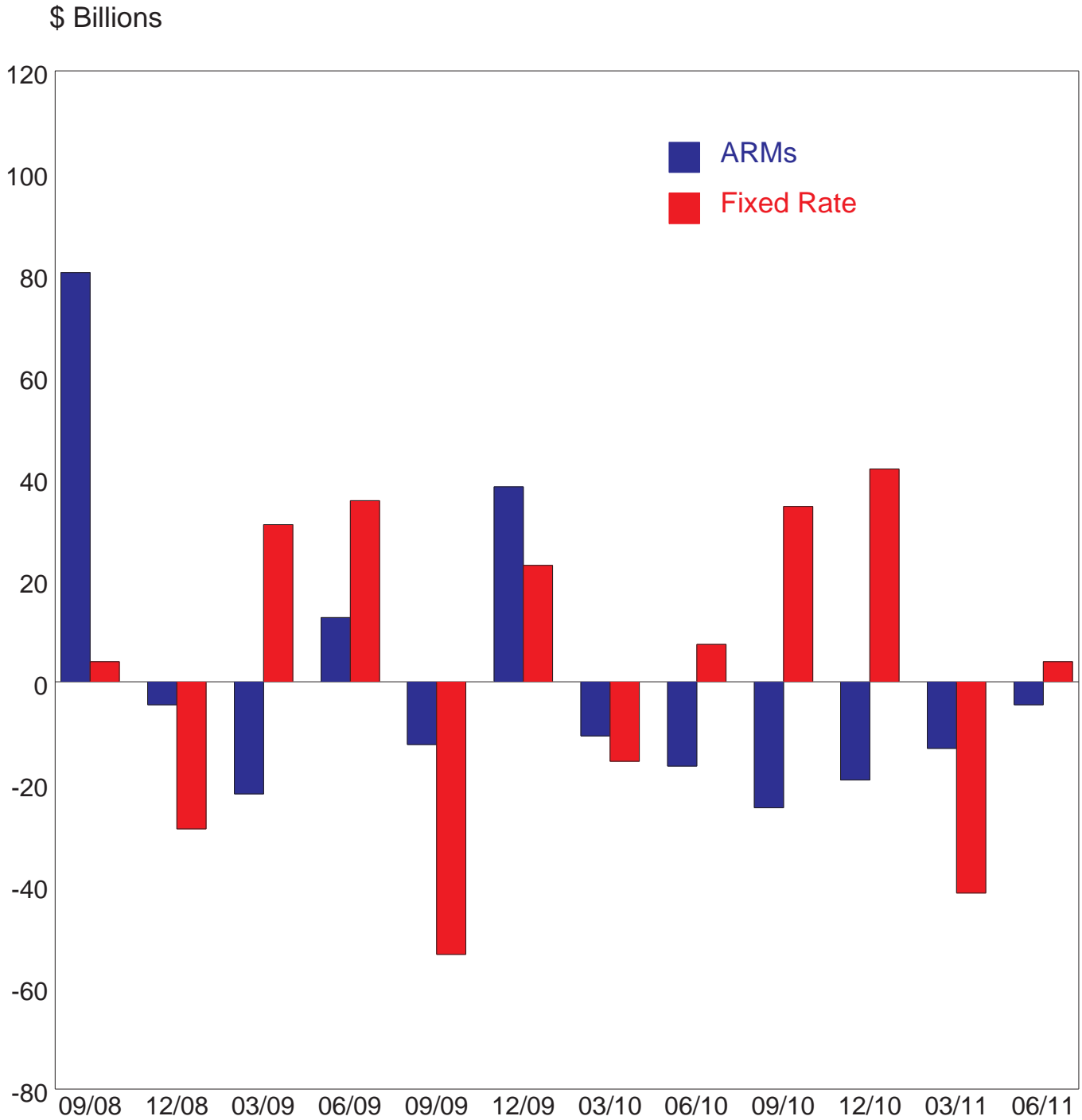

## Assets of Mutual and Stock Savings Institutions

2002 - 2011

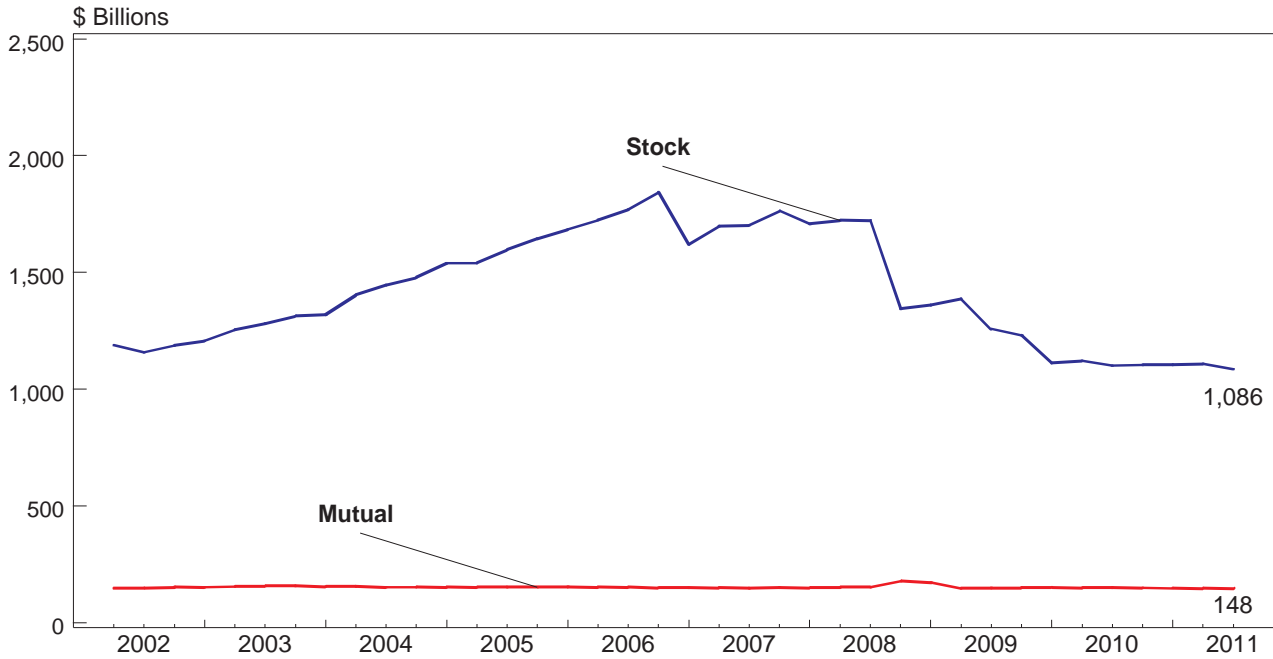

## Number of Mutual and Stock Savings Institutions

2002 - 2011

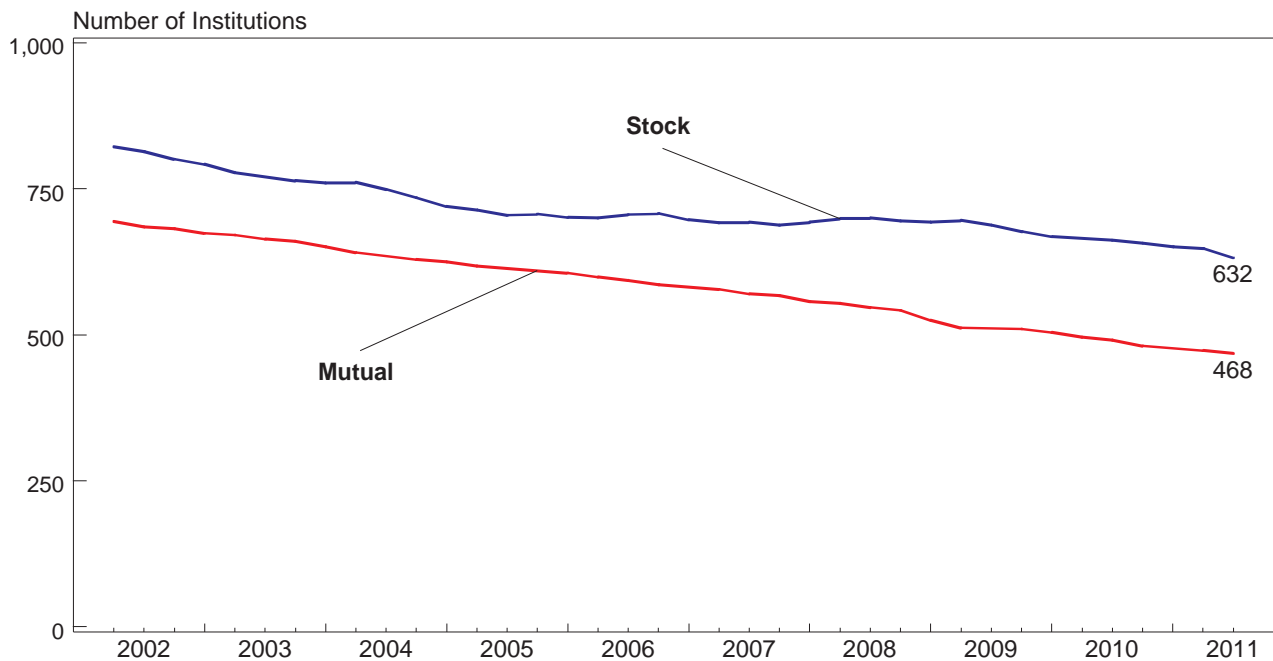

## Quarterly Return on Assets (ROA), Annualized Mutual and Stock Savings Institutions

2002-2011

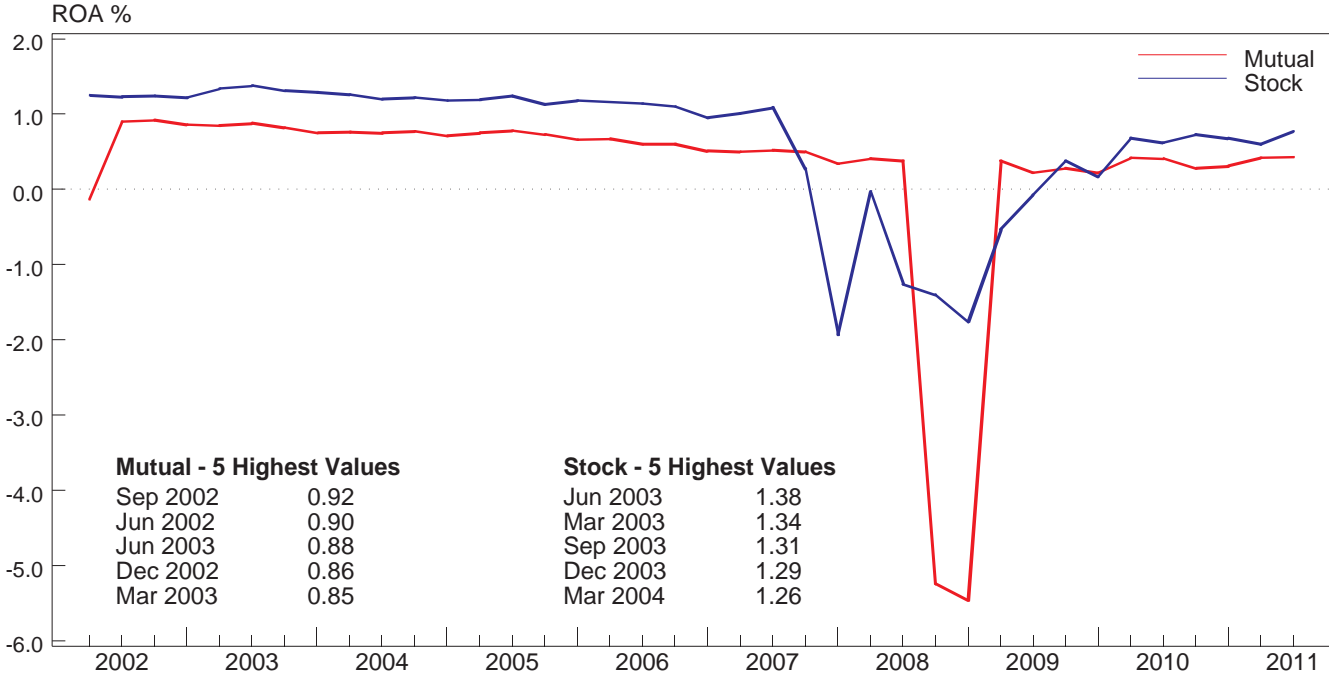

## Quarterly Return on Equity (ROE), Annualized Mutual and Stock Savings Institutions

2002-2011

